THE LINCOLN STAR

61ST YEAR | No. 94 | LINCOLN, NEB., FRIDAY MORNING, JANUARY 18, 1963 | 10 CENTS

GRUMBLING GREETS BUDGET

★ ★ ★ ★ ★ ★ ★ ★

Congressmen Offer Caustic Comments

Washington (AP)— President Kennedy's record breaking $98.8-billion budget brought cries of anguish in Congress Thursday.

Members of both parties said the President's $13.5-billion tax reduction plan will be endangered unless the flow of red ink spending can be stemmed.

Republicans were especially caustic with their comments, and some Democrats came close to matching them.

Hypocrisy

"To talk about a tax cut in the face of this budget is the height of political hypocrisy," Sen. John J. Williams, R-Del. told the Senate.

Senate Republican leader Everett M. Dirksen of Illinois called the budget incredible and with an eye on its estimated $11.9 billion deficit said:

"Obviously we have a new breed of economic thinkers—the new deficiteersmen."

"The new frontiersmen," said Assistant House Republican Leader Leslie C. Arends of Illinois, "are indeed budget busters deluxe."

Few Listened

It took House Clerk Joseph Bartlett just 15 minutes to skim through the budget message and he lost most of his audience before he finished. Less than a third of the 435 House members were on the floor when he started and these dwindled to about 85 during Bartlett's machine gun delivery.

Rep. Clarence Cannon, D-Mo., chairman of the House Appropriations Committee, then rose up and spoke bitterly of "spending money we do not have for things we could get along without."

Rep. John W. Byrnes of Wisconsin, top Republican on the House Ways and Means Committee, urged the House and Senate to discard Kennedy's budget and write their own, saying:

"Congress must assume a special responsibility this year in view of this budget."

In Wilderness

It was almost like a voice in the wilderness when House Speaker John W. McCormack, D-Mass. spoke out in defense of the White House document.

McCormack told newsmen it is a sound, progressive and responsible budget, "geared to the nation's actual and potential fiscal capacity."

"While in the short run, an unbalanced budget is the cost of the measures proposed by the President," McCormack said, "these measures offer every prospect of introducing a new era of economic growth."

Geared Too Low

From the sidelines, AFL-CIO President George Meany said the administration's spending and tax cutting plans are geared too low to take up the unemployment slack.

"Idle men and idle plants mean an idling economy," Meany said. "That is the deficit that should alarm us—the deficit in unused resources."

In the Senate, predictions were heard from both sides of the political aisle that government spending in the fiscal year starting July 1 will burst the bounds of Kennedy's budget and pass the $100-billion mark.

Over $100 Billion

Sen. Harry F. Byrd, D-Va., chairman of the Senate Finance Committee, forecast a $14-billion deficit if the President's tax cut plan is adopted and said spending will exceed $100 billion.

City Retirement Law Is In Works

By VIRGIL FALLOON
Star Staff Writer

An ordinance requiring the retirement of city employes at age 70 may be introduced Monday before the City Council.

However, an employe could be retained on a year-to-year basis after age 70 and until 75 with the special approval of council.

The Star learned Thursday that the council directed such an ordinance be prepared during an executive session earlier this week.

Mayor D. L. Tyrrell declined comment except to say some personal matters have been under consideration.

Confirmed

However, one council member confirmed that a retirement policy ordinance had been directed prepared for introduction Monday.

The city presently has a retirement benefits plan at age 65 (adopted two years ago under a charter amendment), but no compulsory retirement policy.

It was understood the ordinance would affect city directors, who serve under appointment by council, as well as employes and department heads, employed under the city's classified service.

Affected

Immediately affected by the ordinance, if introduced and adopted by the council, would be Public Works Director D. L. Erickson, City Engineer Carl Fisher, and probably a half-dozen or so other city employes now over age 70.

Fisher, who has been with the city since 1914 and city engineer since 1954, will be 74 in November. His projected tenure under the ordinance could be until November, 1964.

Erickson, who has been public works director since 1937 and with the city since 1911 (except for 5 years in county employment), will be 73 in October. His projected tenure could be until November, 1965, with council approval.

The council briefly discussed a compulsory retirement policy nearly two years ago, but took no action.

Informed sources say recent events again have prompted council consideration of the need for such policy.

Questing

One has been the city's quest for a deputy public works director during the past two years.

Lt. Col. Walter J. Sanderson, a 43-year-old Lincolnite now serving with the Army Engineers in Germany, conditionally accepted the offered city post last October.

However, the city has had no word from Col. Sanderson since then as to whether he is obtaining his retirement from the Army to accept the city position.

City officials have been directed to contact Col. Sanderson as to whether he is still interested in the city job, but are guessing he isn't because of the prolonged silence and other circumstances.

The council approved in 1960 the hiring of a public works trainee to have a qualified person to succeed Erickson when he retires.

Hindered

However, informed sources say the lack of a definite re-

(Continued on Page 3, Col. 5)

The Weather

LINCOLN: Occasional snow with strong northerly winds. High around 5.

EAST AND CENTRAL NEBRASKA: Cloudy and colder. Occasional snow with local blowing central. Highs near 5.

Lincoln Temperatures

1:30 a.m. (Thu)	11	2:30 p.m.	28
2:30 a.m.	11	3:30 p.m.	29
3:30 a.m.	11	4:30 p.m.	28
4:30 a.m.	10	5:30 p.m.	27
5:30 a.m.	9	6:30 p.m.	27
6:30 a.m.	10	7:30 p.m.	22
7:30 a.m.	10	8:30 p.m.	20
8:30 a.m.	10	9:30 p.m.	18
9:30 a.m.	12	10:30 p.m.	15
10:30 a.m.	14	11:30 p.m.	13
11:30 a.m.	20	12:30 a.m. (Fri)	13
12:30 p.m.	23	1:30 a.m.	12
1:30 p.m.	27	2:30 a.m.	11

High temperature one year ago 15; low 0.
Sun rises 7:48 a.m.; sets 5:26 p.m.
Moon rises 12:15 a.m.; sets 12:07 p.m.
Normal Jan. precipitation .92 inches.
Total Jan. precipitation .28 in.
Total 1963 precipitation to date .28 in.

Nebraska Temperatures

	H	L		H	L
Lincoln	29	7	Sidney	33	5
LAFB	26	5	Imperial	35	0
Scottsbluff	34	10	North Platte	31	3
Chadron	30	0	Grand Island	23	3
Norfolk	24	1	Omaha	29	5

Temperatures Elsewhere

	H	L		H	L
Albuquerque	42	11	Kansas City	39	15
Amarillo	53	10	Los Angeles	63	44
Birmingham	48	27	Miami Beach	75	71
Bismarck	21	1	Minn.-St.Paul	16	-10
Boston	44	23	New Orleans	51	44
Chicago	28	9	New York	48	29
Cleveland	28	16	Phoenix	61	30
Denver	36	10	Salt Lk. City	35	21
Des Moines	25	-9	San Francisco	55	42
El Paso	55	18	Seattle	41	36
Galveston	52	47	Tampa	77	52
Jacksonville	70	51	Washington	52	27
Juneau	37	29	Winnipeg	-5	-17

Seat Covers—Tarps
Lincoln Tent, HE 2-1977.—Adv.

Public Works Money Will Help Unemployed

Lincoln Star Special

Winnebago, Neb. — Allocation of $50,800 of accelerated public works funds to the Omaha and Winnebago Indian reservations in Thurston County will probably provide winter jobs for 50 to 75 unemployed men, Supt. Lewellyn Kingsley of the Winnebago Indian Agency said Thursday night.

The fund allocation was announced in Washington Thursday by Secretary of the Interior Stewart Udall. A total of $20,102,500 was allocated in 29 states, the Virgin Islands, and Puerto Rico.

The program is designed to help start and speed state, local and federal public works projects that will provide immediate work in labor-surplus areas.

Divided Evenly

The Nebraska funds —$25,400 for each of the two reservations which occupy adjacent territories—will be used for conservation work on land owned by individual Indians and by the two tribes, Kingsley said.

Projects will include such things as terracing farmland and clearing brush on timber land, Kingsley said. He said a road project, for which funds had been asked, had apparently not been included in the allocation.

The work projects will be designed to fit into long-range plans of both tribes for the development of reservation areas, he said.

"We're very glad to hear the money has been approved," the superintendent said. "There are a lot of men who want and need work but haven't been able to find any."

Kingsley said the projects have already been planned and lists of unemployed men seeking work drawn up so that work can begin as soon as official notification is received.

Something Nice Can Also Happen To You!

Wouldn't you feel good if those unused articles around your home would turn into cash? This would give you more money to pay bills with or to buy something new you have wanted for a long time.

It can easily happen to you. Simply advertise your unused articles with a low-cost Journal and Star Want Ad. Dial 477-8902 and ask for Want Ads.—Adv.

Tasty Sesame Rolls

Add zest and flavor to any meal. Fresh daily. It's handy to shop at Wendelin Baking. 1430 South, 7a.m.-10p.m.—Adv

TRIO 'GETS CLOSE TO NATURE'

William Hapgood Berry, 47, center, with his two children, Steven, 9, left, and Bonny, 14, right, along with their two cats spent 47 days on bleak Matagorda Peninsula, a desert beach near Bay City, Tex. Berry, an unemployed insurance salesman, says he took his two children to the peninsula "to get them close to nature." The trio is pictured after they were cleaned up and fed. Sheriff J. B. Cole said they were "unbelievably dirty and ragged" when picked up. Berry is charged with felony theft. A boat used by Berry was reported stolen.

Ralston Purina Selects Lincoln For Plant Site

By NANCY RAY
Star Staff Writer

Ralston Purina Company, one of the nation's 100 largest firms, has earmarked Lincoln as the site for a new livestock feed manufacturing plant employing about 50 persons.

Informed sources report that Ralston representatives have been carrying on field testing and survey work in the Lincoln area during the past year in order to determine the advisability of locating the manufacturing plant here for production of a new Ralston Purina product.

It is expected the new plant will produce Purina's built-in roughage (BIR) livestock feed —a new concept in feeding which would allow the cattle feeder to purchase a single total feed, ruling out the need for feeding extra hay.

A soybean mill is slated at a later date.

Arrangements Made

Location of the plant site has not been revealed but local sources confirmed that purchase arrangements have already been concluded. The site designated is near the Interstate Highway access route (U.S. 77) and Burlington Railroad track connection in the vicinity of Union Airport.

Purina company officials at their St. Louis headquarters said the firm's plans were for "a small warehouse" and that Lincoln "was under consideration along with other cities" not named.

They confirmed that experimental feeding tests of the new livestock feed product were being conducted in the area, but called the announcement of the new manufacturing plant "entirely premature."

Purina's new BIR feed is being tested in an experiment being conducted by about 50 Nebraska dealers on the Roscoe Hill experimental farm east of Lincoln.

Results Promising

Promising results have been reported by dealers testing the new product, with claims of up to 4-lb. daily gains reported on test animals. Two-pound daily gains are considered very satisfactory by cattle feeders.

In using the new Purina product, it is recommended that cattle be fed in confinement, limiting each animal to 17 square feet of space.

Ralston Purina, by far the largest producer of livestock and poultry feeds in the world, has more than 90 plants scattered across the U.S. at points near their varied markets.

The famous "Checkerboard Square" company has district sales offices and a feed plant in Omaha and also manufactures feed at Sioux City facilities.

Ralston Purina manufactures 130 animal and poultry

(Continued on Page 3, Col. 1)

Board Begins Dock Meetings

New York (AP)— A 3-man presidential board embarked Thursday on the stormy sea of waterfront labor relations, seeking an end to a 26-day, multimillion dollar East and Gulf Coast dock strike. It has 5 days to resolve issues that have defied solution for 7 long months.

Sen. Wayne Morse, D-Ore., as chairman, led the board into separate meetings with the striking AFL-CIO International Longshoremen's Association, and the New York Shipping Association. He told newsmen:

"I am not going to discuss the issues until we have made substantive progress. I have always mediated and arbitrated on the basis that I occupy a quasi-judicial position . . ."

'Good Faith'

"There never has been and is not now any labor dispute that cannot be settled with good faith bargaining.

"Both sides talked to us in complete good faith. What we offer to the parties is their last opportunity to settle their disputes before the President reports to Congress."

President Kennedy appointed the board Wednesday after federal mediators gave up efforts to settle the strike. Its mission is to end the costly tieup of more than 550 ships in ports from Maine to Texas, and to get 60,000 striking longshoremen — plus more than 20,000 other idle maritime workers — back to their jobs. The strike already has cost the union and industry $520 million in losses.

'Intolerable Injury'

Kennedy said the strike was "doing intolerable injury to the national welfare."

The board is empowered either to mediate an agreement, or recommend a settlement. If its findings are ignored, as Morse pointed out, Kennedy faces the necessity of taking the deadlock to Congress, with the possibility of resultant labor legislation to end the strike.

Solons Back Up, Reconsider Purchase Of 43 Steel Files

By DON WALTON
Star Staff Writer

Budget Committee members Thursday spearheaded a successful move to reconsider the Legislature's action in ordering the purchase of 43 steel filing cabinets—at least until the expected cost is determined.

On the motion of Sen. Harold Stryker of Rising City, the Unicameral voted 34-0 to direct a committee investigation of the cost involved.

That action followed a 22-15 vote which wiped out the original motion ordering the cabinets purchased.

Cost of the purchase—proposed Wednesday by Sen. Terry Carpenter of Scottsbluff — had been figured at $4,859.

Justify Budget

Stryker argued that the Legislature ought not "place itself above any department" which must justify all portions of its budget before the Budget Committee.

Another budget unit member, Sen. George Gerdes of Alliance, suggested that they "ought to know what we're spending . . . just like other departments."

Sen. William Moulton of Omaha, another budget member, said he could see no reason for the expenditure.

Senators presently use single-drawer filing units which are stacked at the sides of the legislative chamber: They have no offices, and no storage space other than their desks.

Eliminate Costs

Sen. M. M. Forrester of Anselmo argued that the Unicameral should "eliminate all possible additional costs."

Carpenter said his proposal "doesn't require study . . . If you don't want to buy cabinets, you don't want to buy anything."

Carpenter said that present facilities "belittle this body" and that refusal to provide filing space is "going a long way to carry out a policy of conservatism."

Sen. Ross Rasmussen of Hooper agreed: "We're being penny-wise, and pound-foolish."

Lt. Gov. Dwight Burney named Stryker, Carpenter and Sen. George Syas of Omaha to investigate cost, and report by Jan. 23.

Today's Chuckle

Flattery: Telling a person exactly what he thinks of himself.

(Copr. Gen. Fea. Corp.)

M-m-m-mighty Good!

The Royalty of Ice Creams . . . Meadow Gold "Hostess Pack" now in quarts! Get it at your store or door.—Adv.

Tax Cut And Spending To Bring Deficit

. . . 1ST STEP TO BLACK INK

Washington (AP) — President Kennedy submitted to a grumbling Congress Thursday a national budget that would rocket spending to a record peak approaching $100 billion.

The President wrapped together into a single package a vast $98,802,000,000 spending program and another request for big-scale tax revisions and reductions. He said this financial plan would permit "the efficient and frugal conduct of the public business," boost the economy, and lead in time to balanced budgets.

Various members of Congress, some of them with key roles in federal financial affairs, leaped forward with cries of alarm and dissent. These were tempered by expressions of approval only to a degree that left it certain that Kennedy's budget is slated for a rugged route through halls of Congress.

Has Bulges

The new budget is for the 1964 fiscal year starting next July 1. It holds the line on spending for domestic affairs. But it bulges with record outlays of cash for defense and a space program aimed at the moon and a planet or two. Kennedy cautioned against false economy in these realms and said there is no way to buy security at cut rates.

The budget counts on revenues of only $86,900,000,000 clinking into the Treasury till. This is $11,902,000,000 short of what it would take to keep government ledgers out of the red.

Kennedy insisted, though, that this huge deficit and others to come would be only temporary — that red ink would turn to black once his program of $13.5 billion in tax cuts, offset by $3.5 billion in tax changes, began to take hold and "release the brake on the economy."

Two Or 3 Years

Secretary of the Treasury Douglas Dillon figured that on this basis a surplus is two or 3 years away.

The secretary told newsmen it is unreasonable to expect Congress to enact a tax law before next July 1. Thus the first tax relief, a drop in personal income tax rates, would come sometime this summer at the earliest.

The budget would soar to all sorts of records or near records.

In the first place it calls for nearly $4.5 billion more than the government is spending in this fiscal year, and it tops by almost $500 million the previous high of $98.3 billion in the war year of 1945.

Peacetime Record

The $55.4 billion for defense, up $2.7 billion from this year, is a record for peacetime. The $4.2 billion for space projects is a record nearly twice as big as last year's figure, although the space agency director called it an austerity budget.

And the tax cuts, should they ever come through, would be the biggest in all history, both in the total reduction of $13.5 billion and the net of $10 billion.

Kennedy sent the budget to Capitol Hill by messenger, along with a message hitting the high spots.

The way the budget stands now, spending on defense and space would go up, along with interest payments on the national debt. But for all other programs of the government, all the internal affairs of the nation, the net result of increases here and cuts there would result in $300 million less spending in the next fiscal year.

The $55.4 billion for defense is more than half the total budget—55 cents of every dollar to be spent.

Be Prepared

"There is no discount price on defense," the President told Congress in a lengthy message. "The free world must be prepared at all times to face the perils of global nuclear war, limited conventional conflict, and covert guerrilla activities."

Despite the heavy hold-down on domestic projects and programs, Kennedy managed to bid again for some old ones he asked for before but didn't get — such as a federal department of urban affairs. And he came through with some recommendations for new ones.

He disclosed that he will ask for legislation, which already has advocates in Congress, to authorize a national academy of foreign affairs — a West Point for the diplomatic service.

Modern

He urged creation of a modern day Civilian Conservation Corps — the new name would be a National Service Corps —and included $60 million of spending in the budget to get it started.

There will be a special message later dealing with aid to education, with proposals for new legislation for which the budget provides $144 million.

As distilled from 6 pounds and 1,600 pages of budget message and tables, this is the federal financial outlook as the President now sees it:

The $500-million surplus he once counted on for the present fiscal year ending June 30 has ballooned into a deficit which probably will hit $8.8 billion. The economy didn't bounce back nearly as far or as fast as the administration expected when it forecast that small surplus.

Debt Would Climb

So for the 1963 bookkeeping year, the government now is counting on taking in $85,500,000,000 in revenue, paying out $94,311,000,000 for expenditures and getting into that deficit of $8,811,000,000. And the national debt would climb to $304,494,000,000.

Then if Congress puts through the tax program as Kennedy wants it — and that is a substantial "if" — the administration figures it will collect revenue of $86,900,000,000 in the next fiscal year.

The President is asking, however, for expenditures of $98,802,000,000 as "the minimum necessary to meet the essential needs of our complex and growing society in an era of cold war."

32nd Largest

This works out to another deficit, of $11,902,000,000. This would be the second largest in time of peace, ranking just behind the $12,427,000,000 deficit of 1959, in the Eisenhower administration.

The public debt would soar to a new peak of $315,604,000,000, and Kennedy notified Congress that this would require raising the legal limit on the debt once again.

JFK: NO DISCOUNT PRICE ON DEFENSE

Washington (AP)— President Kennedy — saying "there is no discount price on defense" — urged Congress Thursday to boost military spending to a peacetime record of $51 billion next year.

New items included were for money to start work on an advance missile killer called Nike-X and to test the concept of an air assault division whose fighting men, lightweight tanks, and artillery would be flown to battle in Army planes.

Kennedy's new defense budget would beef up the nation's nuclear power with another 150 quick-firing Minuteman intercontinental ballistic missiles, with an indicated force of about 1,850 ICBMs and Polars submarine-launched missiles available by the end of 1966.

Lots Bigger

The proposed budget is $2.7 billion bigger than this year, with about $885 million earmarked for a proposed military pay raise.

In his message, Kennedy said the new budget carries forward his aim of strengthening the Army, Air Force, Navy and Marines and gearing them to handle every threat from global nuclear war to hit-and-run guerrilla warfare.

The new budget for the bookkeeping year saring July 1, puts heavy emphasis on:

— Equipping the Army with the latest self-propelled artillery, tanks, battlefield nuclear missiles and more airplanes and helicopters to give greater firepower and mobility.

Sub Killers

— Building new anti - submarine destroyer type ships, nuclear attack submarines, tank landing and troop transport vessels, and motor gunboats for counter - guerrilla operations in areas such as South Viet Nam.

The number of men in uniform would decrease about 8,000 to a total of 2,695,000.

The new wing of Minutemen would increase the over-all force of these advanced 6,300-mile range weapons to 950. These will join more than 200 of the earlier model Atlas and Titan rockets whose combat readiness will be completed during the coming year.

Last 6 Boats

The proposed budget would complete the financing for the final 6 boats in the currently planned fleet of 41 Polaris missile-firing submarines, each mounting 16 nuclear rockets.

Government officials said there are no present plans to go beyond the 41-boat force which by 1967 will be on patrol in the Atlantic, the Pacific and the Mediterranean — carrying a total of 656 missiles.

Meanwhile, the bomber force will be decreasing slowly as missiles take over. The United States now has about 1,500 long-range jet bombers. By the end of 1964, Kennedy said, this country still will have more than 1,000, many of them 8-jet B52s equipped with 500-mile-range Hound Dog missiles.

The Air Force was turned back once again in its efforts to push into full development of the 2,000-mile-an hour RS70 reconnaissance - strike bombers.

★ ★ ★ ★

Costs Soaring In Space Race

...$4.2 BILLION SOUGHT

Washington (AP) — President Kennedy urged a huge increase Thursday in spending by the civilian space agency.

He said this is needed to insure whizzing the first Americans to the moon by 1970, and generally to put more U.S. pep into the space race with Russia.

The President asked Congress to okay a $4.2-billion tab for the space agency in fiscal 1964—$1.8 billion more than in 1963 and more than 3 times the amount spent in 1962.

The lion's share of the increase would be for expanding the manned space flight effort — specifically on projects directed at achieving the "highest priority" objective of landing men on the moon before the end of the decade.

Kennedy recommended spending $2,713,000,000 for manned space flight, compared with an estimated $1,376,000,000 in the current year, and $547 million in fiscal 1962.

Underscoring the emphasis placed on space — along with defense — in the new budget, the administration also called for sizable increases in spending by the Atomic Energy Commission for space projects it conducts in conjunction with the National Aeronautics and Space Administration.

For Space

The President called for approval of $184,880,000 for the AEC in this field — $40.4 million more than this year — to cover "a substantial and increasing effort . . . to foster the use of nuclear energy in the exploration of outer space."

Space agency officials summed up the budget requests —and their plans for the money — in this way:

"Major emphasis will be on development and test of two-man (Gemini) and 3-man (Apollo) spacecraft and the Saturn series of large launch vehicles.

"Increases are also planned for unmanned investigations of the lunar and planetary environments, including development of the Centaur launch vehicle."

★ ★ ★ ★ ★ ★

Kennedy Again Bidding For $5-Billion Foreign Aid Plan

Washington (AP) — President Kennedy asked Thursday for nearly $5 billion for foreign aid—the same amount he sought last year before Congress chopped off a billion dollars.

In present form his budget for the fiscal year starting next July 1, Kennedy apparently anticipated objections that congressmen might raise again in the annual fight over the politically unpopular program.

The President termed U.S. aid around the world vital to American security. He promised greater efficiency in the program, spoke of increasing aid by other Western countries and stressed reforms by the nations receiving help.

Selective

"In providing these sums," he said, "we will be highly selective, stressing projects and programs crucial to the rapid development of countries which are important to the maintenance of free world security and which demonstrate willingness and ability to marshal their own resources effectively."

Kennedy said more than $1 billion will flow to Latin America under the Alliance for Progress program.

India is also in line for substantial U.S. aid, including arms to defend itself against Red China, providing congressional opponents do not block the aid. Administration officials declined to reveal any exact amount planned for India but Kennedy cited the Communist Chinese attack as showing "the need and importance of our assistance."

Little Departure

The fiscal 1964 budget included no drastic departure from last year's program but did continue a trend toward economic development loans to build foreign economies, instead of outright grants or gifts.

Kennedy sought $4,945,000,000 for the coming year, of which $3,465,000,000 would be for economic assistance and $1,480,000,000 for military assistance. The total is $13,000,000 below his fiscal 1963 appropriation request, of which Congress approved only $3,929,000,000.

The actual foreign aid spending rate for fiscal 1964 is expected to drop somewhat because of the time lag between Congress' voting money and its actual expenditure. The excess over what Congress votes would be available to pay bills in future years. Kennedy estimated the 1964 outlay at $3,750,000,000, down $100 million from this year. A $300-million drop in arms deliveries overseas offsets a $200-million rise in economic spending.

★ ★ ★

Additional Spending Proposals

From Press Reports

The budget presented by President Kennedy Thursday contains funds for starting construction of 43 new water resources projects by the Army Engineers, Reclamation Bureau, Indian Affairs Bureau and Tennessee Valley Authority. The government will have invested $792 million in them by the time they are completed.

In other broad categories of governmental endeavor, Kennedy is proposing to spend:

For health, labor and welfare, $5,613,000,000, an increase of about $700 million.

For housing and community development, $276 million, a decrease of $249 million.

For commerce and transportation, $3,388,000,000, up $63 million.

For natural resources, $2,503,000,000, an increase of $123 million.

For international affairs and finance, $2,678,000,000, a reduction of $195 million.

For education, $1,537,000,000, up $176 million.

For veterans benefits and services, $5,484,000,000, down $61 million.

For general government, including congress and the courts, $2,195,000,000, up $154 million.

For salaries and expenses of the White House office, $2,720,000, an increase of $180,000 attributed to pay raises.

★ ★ ★

RR Employes Deductions To Be Increased

Washington (UPI) — Of the millions of Americans who would enjoy a tax cut under President Kennedy's proposed budget, 800,000 would find one of their taxes going up.

They are the nation's railway employes. They contribute, through payroll deductions, to a government-regulated trust fund that finances railroad retirement benefits. As in Social Security, a similar program, their employers must match the payments.

Kennedy told Congress Thursday this tax schedule must be raised to help cover the fund's annual $77 million deficit.

Already, railway employes pay the fund 7-¼% of their first $400 in monthly earnings. For an employe making at least $400 a month, this is $348 a year.

Under existing law, this will increase to 9-⅛% by 1968. By then, these workers will be contributing more than a momth's salary a year—$438.

De Gaulle Plans Visit

Paris, (AP) — President and Mrs. De Gaulle will pay an official visit to Greece May 16-19, officials at Elysee Palace, the French White House, announced.

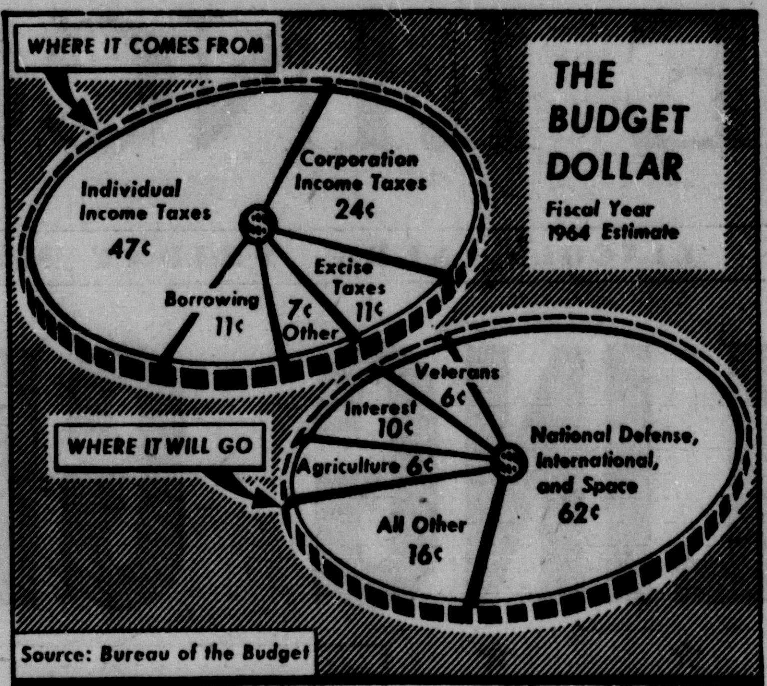

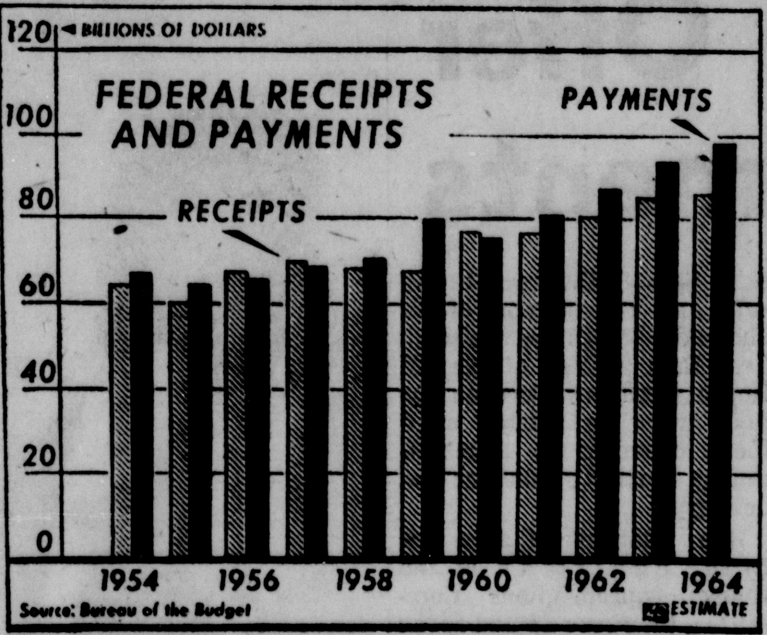

★ ★ ★ ★ ★ ★

Farm Aid Is Unchanged

...BOOKKEEPING TO DELAY DRAIN

Washington (AP) — The Kennedy administration expects to maintain federal aid to farmers at present levels during the coming fiscal year, but at a reduction of about $1.1 billion, or 16% from this year's dollar drain on the Treasury.

This saving is primarily a bookkeeping one. Because of the nature of farm program operations, a part of the cost of the 1964 fiscal year programs were in effect borne this year and a part will be delayed until the 1965 year.

Over the 3-year period, there would be no saving to tax-payers.

In his budget message to Congress, President Kennedy said the total cost of agriculture and agricultural resources programs to the Treasury during the new year starting next July 1 is expected to total $5.8 billion, or a decrease of $1.1 billion from the current year. The actual cost of these programs will be about $6.9 billion.

Sales of surplus cotton and increased financing of price support crop loans by private banks will play major roles in the 1964 agricultural demands on the Treasury. Because of a confused cotton price outlook, much of the 1962 crop has moved into government hands rather than into trade channels. This was abnormal. As a consequence, cotton program costs this fiscal year are above normal.

The Agriculture Department expects to sell much of this surplus cotton in the 1964 year — in fact more than $400 million worth — when its cotton program is finally determined.

Off Next Year

This $400 million, paid out under the unusual 1963 conditions, will be used in the coming year to finance that amount of farm aid programs, thus making it unnecessary to go to the Treasury for that amount of money. In addition, the department expects aid in supporting cotton in the new year to be down $250 million because of prospects of a smaller crop.

The combination of these two cotton factors will have the influence of making $650 million available for price supports without getting Treasury funds.

The 1964 federal outlay on price support loans is expected to be down $400 million from this year. That's because private banks — which make the loans and then sell the loan paper to the government — are expected to hold that amount more of these loans at the end of the 1964 year than at the end of this year. Officials said the interest rate earnings were expected to encourage banks to hold loans longer.

But the government will have to fork over this $400 million in the 1965 year because the bank-held loans will become due then. The net effect could be a corresponding increase in the 1965 farm budget over actual costs of programs of that year.

Kennedy said he plans to recommend new legislation to meet feed grain and dairy surplus problems and to help make cotton more competitive. The net effect of these programs combined was not expected to affect the President's agricultural budget estimates.

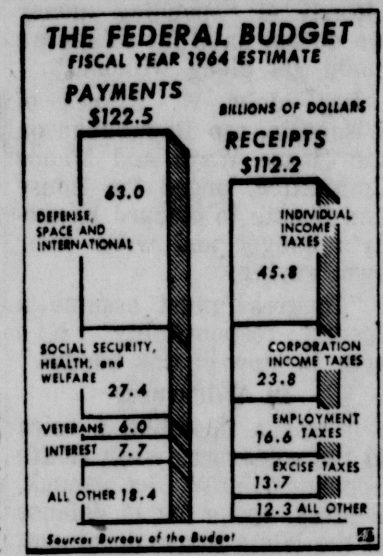

PER PERSON COST: $641.13

Washington (UPI) — The cost of the federal government will average out to $641.13 for every man, woman and child in the United States in fiscal 1964 if Congress goes along with President Kennedy's budget proposals.

Tshombe Promises Kolwezi Surrender

Elisabethville, Katanga (AP) — Moise Tshombe agreed Thursday night to surrender his last stronghold in Katanga — the mining center at Kolwezi — and said he personally would try to talk die-hard supporters out of their threat to blow up power and mining installations there.

The Katanga president who kept his province independent from the Congo for two years came to agreement after 4 hours of talks with U.N. officials here.

He went into the meeting looking grim and determined but came out smiling.

The surrender of Kolwezi, 150 miles northwest of here, may be Tshombe's final act of capitulation in ending his secession.

A communique after the meeting said Tshombe agreed to allow the U.N. force on the road from Jadotville to Kolwezi to enter the city by Monday. He said he would go to Kolwezi Saturday to order his gendarmerie not to resist the U.N. troops and to dismantle explosives they are said to have affixed to industrial installations, dams and bridges.

The United Nations agreed to protect the gendarmerie and not to treat them as prisoners of war.

14-Year-Old Strip Teaser Becomes A Ward Of Court

Oakland, Calif. (UPI)—A 14-year-old strip tease dancer, who said her bumps and grinds earned her as much as $400 a week, faced an unprofessional future Thursday as a ward of the Alameda Superior Court.

Police said all she had to show for 9 months on the strip tease circuit were a well-worn mink stole and some frayed dancing clothes.

The girl, identified by authorities only as "Sylvia," ran away last May from the home of her parents in nearby Alameda.

Lives With Friend

Officers said she stayed 3 months with a friend in San Francisco, and, using the friend's immigration visa to prove her age was 22, worked in the chorus line of a San Francisco burlesque house.

When operators of the burlesque house got suspicious and demanded a birth certificate, Sylvia went to Los Angeles.

There, she told police, she worked as a stripper and attended a strip tease academy. After several engagements in the Los Angeles area she landed a job at the Lido Club near Yuma, Ariz., for a reported $400 a week.

Lives With Man

Then, officers said, she met a 25-year-old San Francisco man and returned to live with him in San Francisco. About two weeks ago, after he lost his job, Sylvia returned to her parents. Police found her there Wednesday and, because she had been made a ward of the court, after her disappearance took her to the county juvenile home.

The girl used the namo "Ysabella" for her stage appearances. Officers said this is the first name of the woman whose immigration visa she used for identification.

Sylvia, who is of Latin American descent, is about 5 feet tall and of slender build.

"She looks 22 all right," a juvenile officer said. "But when she starts crying and her mascara comes off, she looks like a 14-year-old kid."

Operation Set For Truman

Kansas City (AP) — Former President Harry S. Truman will undergo surgery for a hernia Friday morning.

Research Hospital, which he entered Monday for a physical checkup, said it was a "routine hernia operation," but supplied no other details. It said the surgery would be performed sometime between 8 and 9 a.m., CST.

The hospital said Truman, now 78, probably would be in the hospital a week.

teddy tape says . . .
"There are
BARGAINS UNLIMITED
at ELECTRONICS UNLIMITED!"
Big sale on odds 'n ends of good stereo equipment;
some are taken in on trade. All top name merchandise. All ideal for building a stereo or hi-fi set at lowest possible cost. There are tape recorders, hi-fi sets, also stereo sets, speakers, earphones . . . you name it, it's here!

SAVE UP TO 50%

And we're going to move every bit of this at savings to you of up to 50% on new and used equipment. Want proof? Check these prices . . .

	WAS	NOW
Fairchild SM2 Cartridge	$ 37.50	$ 18.75
Luxox 4 track stereo recorder	$289.00	$200.00
Altec Stereo Amp., & Tuner	$423.00	$281.00
Audio Recording Tape		40% off
Jensen 3P2 Slimline Speakers	$139.50	$105.00
Bogan Stereo Ampl.	$154.95	$103.00

SALE STARTS JANUARY 17 . . . .
. . . and will continue until every last item on sale has found a home. This kind of sale comes around once a year; stop by now,

ELECTRONICS UNLIMITED
414 South 11th Phone 432-3938

VOTE FOR HONEST
CHARLIE TUNA
(the housewife's choice)
FOR VICE-PRESIDENT of STAR-KIST
(in charge of tuna catching)

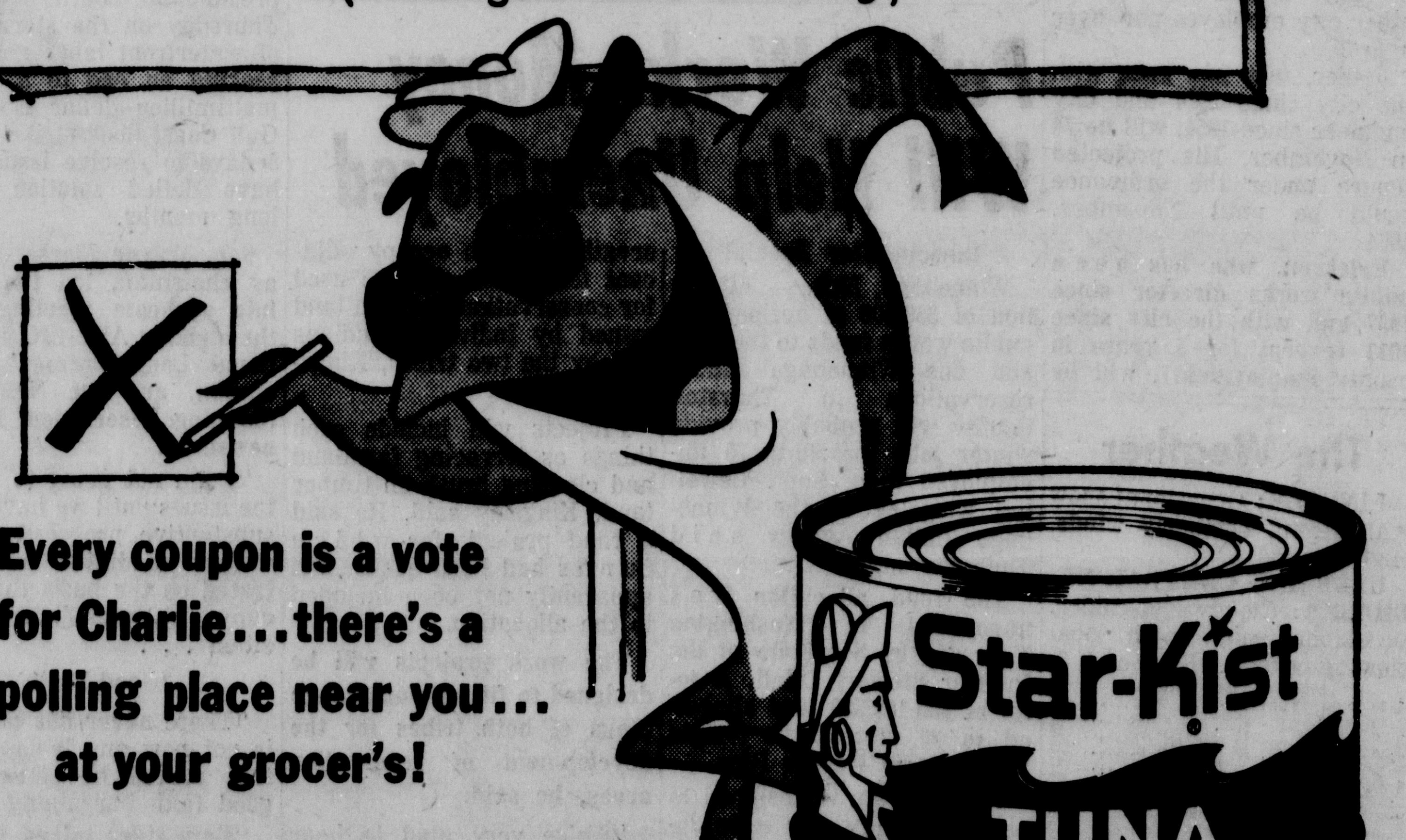

Every coupon is a vote for Charlie...there's a polling place near you... at your grocer's!

TAKE THIS COUPON (BALLOT) TO YOUR GROCER

SAVE 8¢ (OFFICIAL BALLOT) SAVE 8¢

☒ I want Charlie for Vice-President
sign here ____________

I don't want Charlie for Vice-President
sign here ____

AND I WANT TO SAVE 8¢ ON STAR-KIST TUNA
OFFER LIMITED ONE TO A FAMILY

TO DEALER: We will redeem this coupon plus 2¢ for handling, when terms of this offer have been complied with by you and the consumer. Invoices proving you purchased sufficient stock to cover coupons presented must be shown upon request. Good only on brands specified, non-transferable, non-assignable, and not redeemable through outside agencies, brokers, or anyone not a retail distributor of our merchandise. Misuse constitutes fraud. Any sales tax must be paid by customer. Void where use is prohibited, taxed, licensed or restricted by law. Cash value 1/20 of 1¢. Send to Star-Kist Foods, Inc., Box 55, Terminal Island, California. Void after March 15, 1963

SAVE 8¢ GOOD FOR 8¢ OFF ON STAR-KIST TUNA AT YOUR GROCER'S SAVE 8¢

Ainsworth Tops State Projects

$8,100,000 Recommended For Northern Nebraska Plan

Washington (UPI)—President Kennedy Thursday recommended a $43.7 million budget to plan, build, and operate public works in Nebraska and neighboring states during the year beginning next July 1.

The funds were included in the $1,086,916,000 proposed for the Army Engineers in fiscal 1964, and the $376,469,000 budget for the Reclamation Bureau.

The engineers budgeted $23.2 million for public works wholly within Nebraska and shared by nearby states, and the Reclamation Bureau, $20.5 million.

The biggest construction work planned in Nebraska was the bureau's $8,100,000 proposal for the Ainsworth unit. Other bureau construction projects included Farwell unit $5,400,000, Frenchman-Cambridge Division $1,787,000, and the Missouri River basin transmission division, including Nebraska points, $2,578,000.

The bureau budgeted the Bostwick division in Nebraska and Kansas for $805,000 for drainage and minor construction, and the North Platte project in Nebraska and Wyoming, $657,000 for repairs and improvements.

Bureau investigations scheduled included Elkhorn division, $64,000; Little Blue unit, $10,000; Mirage Flats Extension unit, $123,000; North Loup Division, $8,000; O'Neill Unit, $10,000; Wilber Unit, $158,000; surveys within all Missouri basin states, $522,000.

Earmarked for advance planning by the bureau was $195,000 for the Cedar Rapids division, and $84,000 for the North Republican unit, shared with Colorado.

The engineers' budget included:

Construction: Gering valley, $650,000; Missouri River channel stabilization, Iowa, Kansas, Missouri, Nebraska $11,400,000; Missouri River agricultural levees, (Iowa, Kansas, Missouri, Nebraska) $5,600,000; Salt Creek and tributaries, $4,200,000.

Advance Engineering: Little Papillion Creek, $80,000; Norfolk, $45,000.

General Investigations: Big River basin (all basin states,) sas) $30,000; Elkhorn River, $10,000; Missouri River, (North Dakota, South Dakota, Nebraska) $24,500; Missouri River basin (all basin states, $250,000; Nemaha-Little Nemaha, (Nebraska, Kansas) $15,000, Platte River $30,000.

The engineers also budgeted $895,000 for operating and maintaining their present works, with sums ranging from $540,000 for Gavins Point reservoir in Nebraska and South Dakota to $10,000 for Salt Creek and its tributaries.

Lincoln Statue Restored

Ruth Dunn, left, and Jenifer Lockener, 6th graders at Arapahoe, stand beside a statue of Abraham Lincoln which was discovered in the attic when the old school was razed. The statue was cleaned up and given a prominent place in the new school. It was given to the school by the class of 1916, but several years ago it was relegated to the attic. Sixth and 7th graders put up a fight to get the Lincoln statue back on display.

City May Get Law On Retiring

(Continued from Page 1)

tirement policy has hindered the search as well as city salaries.

Also reportedly prompting reconsideration of the need for a retirement policy is the resignation of Deputy City Engineer Nathaniel W. Beezley, 39, to accept the position of public works director for Independence, Mo.

Beezley, deputy engineer since 1955 and with the department since 1948, said Thursday he is "still going to the Independence position on Feb. 1."

However, Beezley did not close the door on the suggested possibility he might remain if there were any change in the Lincoln situation.

In confirming nearly a month ago that he was accepting the Independence post, Beezley said the new job would mean a "substantial salary increase" and "an opportunity to advance into a directorship which isn't available in Lincoln."

Before his resignation, Beezley had been considered as heir apparent to the city engineer's post when Fisher retires.

Lincoln Site For Ralston Feed Plant

(Continued from Page 1)

feeds—"chows" it calls them—5 cereals for human consumption, Ry-Krisp crackers and several other products.

It employs over 12,000 persons and has plants and outlets in Europe, Latin America and Australia.

Plans Spurred

Ralston's plans to locate the new feed manufacturing plant in Lincoln are a spur to the industrial expansion plan being promoted by Gov. Frank Morrison, who has urged expanded cattle feeding enterprises among farmers as a bulwark of agricultural planning for the state.

State and local officials interested in industrial growth for the Lincoln area have expressed the view that agriculturally - oriented industry would be well-suited for the city's interests.

Lincoln, presently a leading grain storage facility, also boosts two other feed manufacturing firms—Gooch Milling & Elevator Co. and Honegger's & Co. Inc.

George David, manager of American Stores, recently commented that if cattle feeding activity in the area could be increased, Lincoln would be a good prospect for another meat packing plant. At present, David said, his firm pays farmers between $65 and $70 million a year for cattle, and his plant slaughters more cattle in a month than Lancaster County feeders produce in a year.

Former Fairbury Man Hangs Self In Kansas Lockup

Colby, Kansas (AP)—A 38-year-old parolee from the Colorado Penitentiary has been found hanged in a cell at Thomas County Jail at Colby, Kansas.

County Attorney Frank Caro identified the man as Lyle E. Schultz, recently of Fairbury, in southeastern Nebraska.

Caro says Schultz was jailed Wednesday and charged with drunk driving.

Schultz was later found hanging from a tier on the jail bars. Caro says the man apparently tore the lining from his sweater for a noose and tied it to the bars.

He says Schultz, who had been working as a magazine salesman in Fairbury, where he had relatives, had been treated for mental disorders.

An ex-wife of Schultz's, now re-married, lives in Aurora, Colorado, with her 6 children. His parents live in Limon, Colorado.

Woman Files $20,000 Suit Against Chip Firm

Caroline E. Blum has filed a $20,000 damage suit in Lancaster District Court against the Weaver Potato Chip Co., Inc.

She alleges negligence on the part of the firm when one of its trucks was in collision with a car in which she was riding on June 29, 1962, at 3rd and O.

Dedication Of Crete's Guard Armory Set

Ceremonies dedicating the new National Guard Armory at Crete are scheduled Sunday, Nebraska Adjutant General Lyle A. Welch announced Thursday.

The armory, home of Crete's 1056th transportation company, was completed early last year while the company was on a year's active federal service at Fort Sill, Okla., during the Berlin crisis. Members of the company were returned to Crete last Aug. 5.

The history of the Crete National Guard dates back to 1894 when the Doane College Company was formed. It remained active until 1908.

Crete veterans participated in the Philippines campaign of the Spanish American War with the first Nebraska infantry regiment, about which the saying developed: "There goes the first Nebraska and all hell can't stop them."

As part of the dedication ceremony Sunday, Lt. Carlyle A. Thompson, unit commander, will be commissioned by Gov. Frank Morrison to sprinkle a sample of soil from the James Monroe Memorial Shrine in Fredericksburg, Va., on the lawn near the armory entrance early next spring. The soil was presented to Mrs. Benjamin G. Miller, Crete resident instrumental in obtaining ground for the armory, for the historical purpose.

Dakota Rancher Completes Sub-Zero 3-Day Trail Drive

Highmore, S.D. (UPI) — A 3-day, 50-mile trail drive in sub-zero weather ended Thursday when rancher Bethel Frei led his herd of 550 Angus cows to market in a revival of South Dakota's frontier past.

The wail of the town fire siren called all traffic to a halt shortly before 3 p.m. when the herd drew within a mile of the Highmore Livestock Exchange, where the cows will be auctioned Saturday. Frei said he hopes the herd will bring $150,000.

Most of Highmore's 1,078 residents turned out to watch the last leg of the drive, similar to the 80-mile trek of rancher Don Hight last winter. Hight drove through blizzards and waisthigh snow to move his herd of 1,200 cattle to a market at Winner, S.D., 120 miles south of Highmore.

Frei made the drive aided by 4 hired hands, his 72-year-old father and his twin 12-year-old daughters. The drive began Tuesday morning from the Frei ranch, 45 miles southeast of Pierre, the state capital, in weather 25 degrees below zero. The temperature was 2 below Thursday.

The herd traveled through ankle deep snow during the day and bedded down in it at night. Frei said the herd moved "just fine. We didn't lose any cattle but some of them shrank a bit. You'd expect that, driving them that far." He hoped the two day rest would restore the tired animals for the sale.

'Awful Cold'

The herd fanned out for ¾-mile along South Dakota Highway 34 during the drive. Frei said his cowhands stood the ordeal "awful good," but they got "awful tired," particularly on Tuesday, when it was "awful cold."

The herd is the largest of its type ever sold at public auction in South Dakota, Gene De Haven, one of the owners of the Highmore Livestock Exchange, said. Other herds sold at auction in the state included bulls and steers as well as cows. The Frei herd contains only cows.

Cairo Crash Kills Woman

Cairo (AP)—A 64-year-old Cairo farm woman was killed Thursday afternoon in a two-car crash at a county road intersection a mile east and a mile south of Cairo.

She was Mrs. Anna Bruhn, wife of Detlef Bruhn, long-time resident of the Cairo area.

Her car was in collision with one driven by Walter L. Johnson, 27, of Cairo. He was treated by a Cairo doctor but not hospitalized.

Both drivers were alone in their cars.

The death was Nebraska's 12th traffic fatality of the year. The total was 3 less than a year ago.

Cram Re-Elected

Lyons—Gary Cram of Lyons was re-elected president of the Burt County National Farmers Organization at the group's annual meeting and election.

Educator Calls For One Discipline In Social Studies

A single "discipline" for all subjects in the social studies curriculum of America's public and private schools was urged by a New York University educator visiting Lincoln Thursday night.

Dr. S. P. McCutchen, president of the National Council of Social Studies, addressed a gathering of more than 200 teachers and administrators in the Lincoln School District.

He explained his term, "discipline," as referring to a pattern of values which "imposes a pattern of behavior upon its disciples," as man is governed by his laws and regulations.

The veteran educator proposed 4 components to be included in a single social studies discipline:

—the societal goals of America.

—the heritage and values of western civilization.

—the dimensions and interrelationships of the world.

—a specific process of rational inquiry. -a problems approach.

Haiti President's Cabinet Resigns

Port Au Prince, Haiti (AP)—The cabinet of this poverty-stricken Negro republic handed its collective resignation to President Francois Duvalier Thursday.

The newspaper Le Nouvelliste said the cabinet met briefly Thursday morning, then went to Dr. Duvalier's National Palace to resign en masse. No reason was given.

Underground opposition to Duvalier's iron-fisted methods and oppressive taxation has been reported growing. He was elected president in 1957 after a military coup, and won a new 6-year term in 1961, when voters who thought they were balloting for a new legislature were told they had voted Duvalier a new term instead.

NEED $2,500? You can have it RIGHT NOW at Federated Finance

BAHA'U'LLAH Prophet Founder of the BAHA'I FAITH

"Bestir yourselves, O people, in anticipation of the days of Divine justice, for the promised hour is now come. Beware lest ye fail to apprehend its import and be accounted among the erring."

Investigate This Claim

Write for free literature:

BAHA'I, Box 360 Journal-Star

Attend public discussion: Cornhusker Hotel, Lincoln Every Saturday, 8 P.M.

exciting diamond solitaires ...

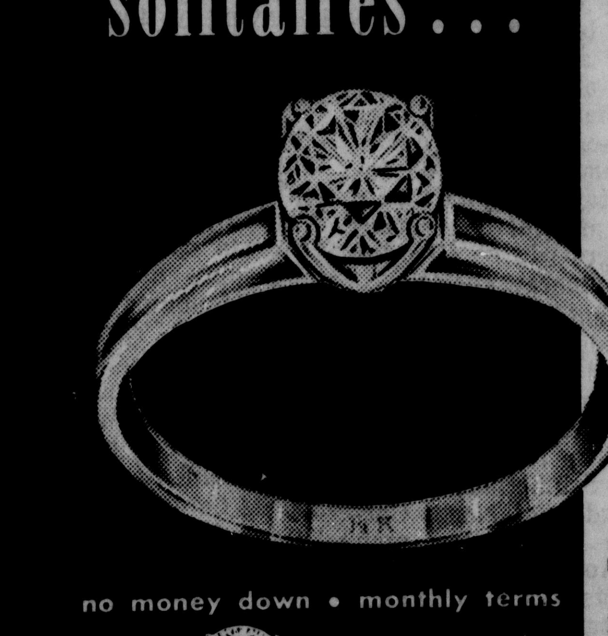

great diamond values from Zale's!

Zale's ... world's largest diamond jewelers ... presents this new, exquisite line of diamond solitaires ... unsurpassed in color, clarity, and cut. Award-winning, exclusive Zale designs ... at Zale everyday low prices!

no money down • monthly terms

Exquisite diamond solitaire traditional 14K mounting. $125

Unique "Galaxie" diamond solitaire mounted in setting of 14K gold. $110

New high rise styling of chic "Skyline" solitaire in lovely 2-tone 14K gold. $275

"Wonderbright" solitaire in unique setting of splendid 14K gold. $175

Illustrations enlarged to show detail. Prices plus tax

ZALE GUARANTEE: Your every purchase protected by this written guarantee. Money back if you find a better diamond value within 60 days.

ZALE'S 1329 "O" PH. 432-3217

WOW! GET A LOAD OF THESE COMPARATIVE REGULAR PRICES as of Wednesday, Jan. 9

We do shop our main competitors and find that our regular prices are lower regularly, and that our regular prices are SPECIALS comparatively.

We include beef prices and state that we feature top US GOOD grade beef that has everything US CHOICE has EXCEPT the NAME and the EXCESS FAT.

GROUND BEEF this weekend 3 lb. pkg. 1.25

GOOD STEAKS: ROUND STEAK 79¢ lb. | SIRLOIN STEAK 89¢ lb. | T BONE STEAK 99¢ lb.

SPARERIBS lean per lb. 35¢

NOTE THE BIG DIFFERENCES

Item Comparable Basis	Beechner Price	Competitor A	Competitor B
ROUND STEAK self or counter service	79c	1.05	1.05
SIRLOIN STEAK self or counter service	89c	1.09	1.09
T BONE STEAK self or counter service	99c	1.39	1.39
7 BONE ROASTS self or counter service	55c	73c	73c
GROUND BEEF	49c	53c	49c
BEEF LIVER	49c	69c	59c
BEEF TONGUES	39c	none	49c
OX TAILS	23c	none	39c
Swift's Premium Dried Beef	53c	53c	57c
Swifts Premium Sliced Bacon	65c	69c	69c
Armour Star Sliced Bacon	65c	65c	65c
Wilsons Certified Sliced Bacon	65c	65c	69c
Bar S Sliced Bacon	69c	69c	75c
Bar S Wieners	63c	73c	69c
Prairie Maid Franks	59c	67c	67c
Prairie Maid Bologna large sliced	59c	72c	78c
Rice's Pork Sausage	73c	79c	79c
Loin Pork Chops	79c	95c	89c
Hormel Buffet Hams	95c	99c	1.19
Frying Chickens, whole	33c	41c	41c
Frying Chickens, cut up	35c	45c	45c

WHY PAY MORE? SAVE AT BEECHNERS

Star Kist TUNA redeem your 8c newspaper coupon this week at Beechners your net cost is only 19c 27c 6½ Can

HEAD LETTUCE 2 large heads 39c

PASCAL CELERY 2 large stalks 29c

GREEN PEPPERS 3 for 14c

CARROTS 2 1 lb. bags 19c

AVOCADOS 2 for 19c

U.S. No. 1 (best) RUSSET POTATOES 10 lb. bag 49c

Fresh Water—Frozen CATFISH 3 whole fish 1½ lb. pkg. 69c

Rupert's fresh frozen FISH STICKS 2 8 oz. pkgs. 55c

SALE BIRDS EYE FROSTED FOODS Baby Green Limas, Broccoli Spears, Italian Green Beans, Strawberries 10 oz. halves 5 at 21c or Mix or Match $1

Del Monte Cream or Kernel GOLDEN SWEET CORN No. 303 can 15c

GREEN GIANT PEAS 303 can 21¢ 5 303 cans 95¢

Morton ready baked CREAM PIES frozen — thaw — eat • Banana • Chocolate • Coconut • Lemon at 39c 3 for 1.10

Del Monte ready to eat DRIED PRUNES 2 lb. cello 59c

Gold Medal FLOUR 5 lb. bag 49¢

Blue Bonnet Quartered OLEO 2 1 lb. cartons 45c

THRILL detergent NEW Thrill King size 69¢

AD detergent The Home Ldy. size 3.19

Shurfresh 100% Pure Chefs Quality SALAD OIL for salads frying-baking 49¢ quart bottle

Mix or Match Duncan Hines Deluxe cake mixes • White • Yellow • Devils Food • Marble • Cherry or • Lemon Supreme 29c 2 FOR 57c

Kraft's Miniature MARSHMALLOWS large 10½ oz. pkg. 19¢

Sweet Treat heavy syrup SLICED PINEAPPLE 2½ can 29c 12 cans 3.45

Del Monte PINEAPPLE JUICE 3 27c 46 oz. cans 80c

Shurfresh Saltine CRACKERS 1 lb. box 19c

MUSH Ellis corn meal No. 300 can 11c

VINEGAR Heinz cider quart bottle 37c

SPAGHETTI Skinners cut 16 oz. pkg. 27c

CRISCO Shortening 3 lb. 89c

CLOROX liquid bleach gallon jug 61c

PUFFS facials 400's 2 for 57c

Unless specified, our ads are effective from Thursday noon until Thursday noon

BEECHNERS INDEPENDENT 17th and SOUTH 27th and "O" Open 8:30 to 8:30 Member Associated Grocers Inc.

Terry Trips ETV

By WILLIAM O. DOBLER

It is hoped that Sen. Terry Carpenter finds out in a hurry what he wants to know about the virtues of closed circuit educational television. Carpenter said that after talking to a group from South Carolina, where closed circuit ETV is in use, he wants ETV progress in Nebraska halted until the closed circuit idea can be examined here. He expressed amazement that the Nebraska ETV study committee gave the idea no more than passing notice in its report on the subject.

Even more amazing, it seems, is Carpenter's falling for the closed circuit line.

Salesmen's View

The visitors who discussed the matter with Senator Carpenter, the governor and others were not from South Carolina. One was from North Carolina and represented the Superior Cable Corp. of Hickory, No. Carolina, as vice president for sales. Another was the sales engineer for Superior out of Kansas City, Mo. Now, there is nothing against these gentlemen's pushing their wares but one should be rather slow to swallow their presentation when they sell the cable over which closed circuit ETV would be sent.

And what about the system in South Carolina? As we understand it, South Carolina spends more than $400,000 a year in leasing of wires from the telephone company there to serve somewhere in the neighborhood of 30 high schools. South Carolina is the only state in the Union using closed circuit ETV as opposed to standard broadcasting.

Other states which no longer have the chance of using VHF broadcasting system that is still available for ETV in Nebraska have turned, not to closed circuit, but to UHF broadcasting, despite its higher cost and inconvenience. Even UHF, as limited and expensive as it is, is better than closed circuit.

★

And South Carolina would just about fit into the Nebraska Sandhills. Think of what it would cost to run cables around this state to operate a closed circuit system! The man who served as ETV consultant for Nebraska was John Swartzwalter of St. Paul, Minn. Did his report just skim over the subject of closed circuit television? It did, but for a reason. Mr. Swartzwalter is the foremost authority in the United States on educational television. He set up and operated the first ETV broadcasting station in this country at the University of Houston in 1953. He was a member of the Texas ETV commission, chairman of the Minnesota commission, has just been elected chairman of the Television Broadcasting National Association of Educational Broadcasters, has done surveys on ETV for the state of Kansas, in areas of Minnesota and North Dakota, the cities of Cleveland and Detroit, has served as consultant for the states of Louisiana and Florida, founded KTCA-TV at St. Paul and has been in on a host of other developments in the field.

It seems that Mr. Swartzwalter should merit our respect when he speaks on the subject of ETV. And what does he say about the closed circuit "skim job" that was in his Nebraska report? Certainly the subject was skimmed over, he said, because closed circuit TV is ruinously and fantastically expensive. "It is ridiculous for Nebraska even to contemplate any such possibility," he said. The cost of such a system, especially for Nebraska, would be astronomical, he emphasized.

★

Interestingly enough, North Carolina, from where the recent Nebraska visitors hail, uses the broadcast system rather than closed circuit. Of course, there are many technical details to all of this with which we are not familiar and those such as Senator Carpenter may not be familiar with but closed circuit TV certainly appears to have everything against it and nothing in its favor.

It could bring six programs at once into a school rather than one as would be the case with broadcasting but we seriously doubt that any school, even in Lincoln and Omaha, could use six programs at once or that this many could even be produced without substantially more expense than is contemplated with the broadcast system.

To offset any such possible advantage of the six programs is the fact that closed circuit ETV would deny the facility to all but the schools.

Limited To Schools

It is inconceivable that cables could ever transmit the programs into the rural areas of Nebraska. This would simply do away with the adult informational and educational programs that are a part of ETV in the late afternoon and evening hours. And this is one of the most valuable aspects of the program — bringing to the people of this state a greater understanding of the world in which they live and the problems that face humanity.

If Senator Carpenter has gotten the closed circuit story, it is hoped that he masters its financial facts with haste. It would be an unforunate reversal to have the progress of ETV set back at this point for another two years for the consideration of such an unpromising thing as a closed circuit system.

Forgotten People

Right now the most forlorn element in the world communist apparatus is the Communist party of the United States.

The next most forlorn is Fidel Castro of Cuba.

Mr. Castro is so far down the Red totem pole that he wasn't invited to the party parley in East Berlin. They didn't want him eating raw chicken at the conference table. The commies can stand a lot, but not that much. We don't blame them.

Mr. Castro has been holding a conference of his own, inclining toward the hard view of the Red Chinese. He is talking to himself. The Chinese are not listening. As a political liability he is no more welcome anywhere than a financial liability.

Nor was it earth shaking when the Communist party of the United States threw its emaciated figure on the side of Moscow. It is for coexistence although Pravda has not had room in its columns to make note of it.

Without taking comfort either from Castro or the U.S. party Mr. Khrushchev handed the Red Chinese a hot package when he suggested closed ranks and a wait and see attitude. What that adds up to is acceptance of his policies with history as the judge. That means shut up and line up.

What Khrushchev is actually saying is that the atomic posture of the United States is so formidable that a test of strength would be futile. Hence fond desire has to give way to realism.

If the shoe were on the other foot we could expect an ultimatum from East Berlin. The burden of it would be to surrender or be blown off the earth.

Beyond Our Toleration

It is not without some reluctance that many people will approve of President Kennedy's action in the 26-day-old strike of longshoremen and maritime workers. The President has said that the strike has gone beyond "the point of public toleration" and with this there should be widespread agreement.

At this stage of things, it can be said that the public has lost most of its interest in the disagreements that exist between labor and management, as is the case, too, with the newspaper strike in New York. What the public seeks now is an end to the fantastic waste that is a result of such prolonged disagreements as these.

What the public wants is for labor and management to get together and find a solution. If this is impossible for labor and management, then a solution should be provided for them. This is the point at which reluctance enters the picture. The use of outside force in the settlement of labor and management disputes is a step that should be taken only at a last resort.

It would be much more palatable if the disagreement could be settled by the parties directly involved. But if it cannot be so settled, there are too many people indirectly involved to let the matter drift. The dock tieups of the past month are now beginning to strangle businesses in all parts of the nation.

The newspaper strike in New York has caused untold hardship and irreparable financial loss. There is a point at which the national interest becomes greater than the interest of parties to the original disagreement and this point has been reached in the case of both the newspaper and shipping industries.

Strained Definition

A good enough lay definition of barratry is the practice of lawyers inciting litigation for personal gain — in other words steaming up trouble with an eye to cashing in on it.

The legal profession stands in the forefront of protective legislation against it and the public is thereby defended against exploitation.

It was interesting, therefore, that the U.S. Supreme Court recently struck down a broadened statute by the State of Virginia on the subject. The statute was passed in 1956 as a part of the state's actions to frustrate and seriously impede massive integration.

The National Association for the Advancement of Colored People have made it a practice to institute legal action and provide the legal services where it believed groups or communities were attempting to frustrate civil rights.

By a far stretch of the imagination this could be defined as inciting litigation, and certainly NAACP legal counsel could be said to be benefitting by employment in trying the cases. If that were applied literally the NAACP would have to desist even though an individual of its race might suffer the alienation of his constitutional rights.

The Supreme Court decision refused to bring such a disability upon an organized minority seeking to provide for its race such privileges as the Constitution and the law provides. The State of Virginia cannot bring its convenient statute to bear.

No matter how subtle the Virginia device may have been one things stands out. It was less a war against the NAACP as it was against the law of the land. One cannot believe that it had much real relation to the vice commonly known as barratry.

THE LINCOLN STAR

Published each week day by the Journal-Star Printing Co. 926 P Street, Lincoln, Nebraska. Second-class postage paid at Lincoln, Nebraska.

WALTER W. WHITE, PUBLISHER

WILLIAM O. DOBLER, EDITOR

W. EARL DYER, JR., EXECUTIVE EDITOR

FRANK D. THROOP, PUBLISHER, 1930-1943

MEMBER OF THE ASSOCIATED PRESS

The Associated Press is exclusively entitled to use for republication of all local news in this newspaper and to all news dispatches not otherwise credited to it. All rights of republication of special dispatches are also reserved.

CARRIER DELIVERY

In Lincoln or to Vacation Address

Daily, 35c week Sunday, 15c week, both 50c week.

PRICE BY MAIL

Outstate of Lancaster County In Nebraska & North Kansas	Daily	Sunday	Both	In Lancaster County Outside Carrier Zone	Daily	Sunday	Both
1 Yr.	$9.00	$6.50	$15.50	1 Yr.	$11.00	$6.50	$17.50
9 Mo.	7.00	5.25	12.00	9 Mo.	8.50	5.25	13.50
6 Mo.	4.75	3.50	8.00	6 Mo.	5.75	3.50	9.00
3 Mo.	2.50	1.75	4.15	3 Mo.	3.00	1.75	4.65
5 Wk.	1.00			1 Mo.	1.00		
6½ Wk.			2.00	5½ Wks.			2.00

To other states weekly: daily 35c, Sunday 15c, both 50c

PHONE—ALL DEPARTMENTS—432-1234

"My Voices Tell Me To Drive Out The British If It Takes All Of The 15th Century"

DREW PEARSON

Arlington For War Hero, Well, Perhaps

WASHINGTON—Uncle Sam seems to have forgotten an incident on a battlefield 44 years ago—Oct. 9, 1918, to be precise, near the shell-shattered village of Consenvoye, France—when an enemy machine-gun nest pinned down Company H of the 132nd Infantral Battalion.

While the soldiers crouched behind humps and huddled in shellholes, a 38-year-old dogface, Pvt. Berger Loman, inched his way across no-man's-land on his belly as the bullets whined over his head and singed his back.

Painstakingly, he crawled around the machine-gun nest. Then he sprang up with grenade and rifle, surprised the machine gunners, killed or captured the entire crew, and turned their deadly gun on the retreating enemy.

For his heroism, Pvt. Loman was awarded his country's highest decoration, the Congressional Medal of Honor.

But the years have passed, and Uncle Sam's memory has grown dim. Now 82, Berger Loman got to worrying the other day about a resting place for his wife and himself.

He wrote with shaky hand to the Congressional Medal of Honor Society, asking whether it would be possible for them to be buried in Arlington National Cemetery.

The society's president, Luther Skaggs, forwarded the letter to the Defense Department's memorial division. Here is the answer the forgotten hero received at his St. Petersburg, Fla., home:

"Current regulations provide that gravesites will not be assigned in advance of actual requirement for burial purposes. Further, due to the rapidly diminishing grave space in national cemeteries, the secretary of the Army established a policy that effective 16 October 1961 only one gravesite would be assigned at the time of death for the burial of the service person and eligible members of his family in Arlington National Cemetery."

Does this mean there is really no room for them in the cemetery? This column checked the Pentagon and was told that despite the abrupt letter received by Congressional Medal winner Loman, there is still plenty of room in Arlington cemetery, and he and his wife can be taken care of.

☆ ☆ ☆

Vermont's gnarled Sen. George Aiken was nominated by the Republicans to be their token candidate for president pro tempore of the Senate, a position that traditionally goes to the dean of the party in power. Since the Democrats outnumber the Republicans two to one, Aiken didn't stand a chance. But Nebraska's mousy Sen. Carl Curtis, noting that a limousine goes with the job of president pro-tem, offered to be Aiken's campaign manager in return for limousine privileges.

Copyright, 1963, By Bell Syndicate, Inc.

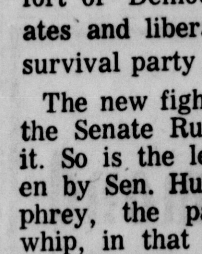

DORIS FLEESON

1964 Crucial Year For Demo Control

WASHINGTON — The big political story emerging from the first few days of Senate operations is the effort of Democratic moderates and liberals to form a survival party for 1964.

The new fight to liberalize the Senate Rules is part of it. So is the leadership taken by Sen. Hubert H. Humphrey, the party's liberal whip, in that fight and his candidacy for chairman of the Senate Democratic Campaign Committee.

The urgency attaching to it stems from a few simple facts. Of 33 senators up next year, 24 are Democrats, only three of whom are from the Deep South. Even those Southerners have problems of health and internal politics. The other 21 can expect vigorous Republican opposition and fear a future which does not contain at least a few triumphs on bread-and-butter issues.

The unusual imbalance in the class of 1964 results from the great breakthrough in 1958 when Democrats won control of the Senate by a handsome majority despite the efforts of President Eisenhower. In contrast, the group up last fall included 19 Democrats and 15 Republicans; in 1966 roughly the same ratio will prevail.

President Kennedy will, of course, seek re-election in 1964, and his standing in opinion polls is now high. But it is always a question whether presidential coattails help other candidates. Often presidents profit vitally from strong statewide candidates, as Harry Truman did in 1948.

☆ ☆ ☆

The President will probably help some of the '64 senators and almost certainly will handicap a few others.

Democratic Leader Mike Mansfield, confronted with the 1964 difficulties of so many in his flock, is showing once again his distaste for the clear-cut decision. He has been proposing that the present Senate chairman, Vance Hartke of Indiana, stay on another year, apparently fearing Southerners will be offended by a Humphrey choice.

Yet Mansfield has openly acknowledged that he himself could have trouble in Montana next year. He is turning over the chairmanship of the Rules Committee to a Southerner, B. Everett Jordan of North Carolina, to become low man on the Appropriations Committee totem pole so he can, as he said, do more for Montana.

Liberals, wary of the move which threatens civil rights legislation, have had assurances that Jordan will play fair with them on that important committee. He will certainly be under pressure from his home region.

It is asking a lot of Hartke to share his political time with others. While the senator won easily in 1958, Kennedy lost Indiana in 1960 by 400,000 votes.

Copyright, 1963, By UF Syndicate, Inc.

THE NEIGHBORS SAY

Postage, Antiques And Soapsuds

By MONA B. PARKER

Weather Note: Golfers out around Trenton are of rather a rugged breed. Whenever the occasion and temperature permit, they are out there battling the ol' balls around, regardless of what the calendar says.

The Register comments: "Not much is said about score. This time of year, it seems enough just to say that you had nerve enough to go out and play."

☆ ☆ ☆

Tax Note: A Bertrand Herald writer states emphatically that one of the joys of owning a new car is not in the paying of taxes. And he is sure to be joined in this assertion by everyone possessed of a new car about this time of the year.

He smilingly adds that his old "beater" is his pride and joy. And that his car taxes amount to the lovely sum of $2.92.

☆ ☆ ☆

Postage Note: Perhaps the one subject most thoroughly discussed the past week in the state press was the same one that was being verbally hashed and rehashed . . . the increase in postage rates. Some were agin' it . . . some, tolerant . . . but all of them were paying it . . .

Jack D. Tarr, in the David City Banner-Press: "Our local mathematician has commented he thought President Kennedy was quite a fellow when he put a halt to plans for a $6 a ton increase in the price of steel. Now with the $320 a ton increase in the price of first-class postage, he is not sure how much he likes JFK."

Clarence Hebda, in the Nance County Journal: "The buffalo nickel that in our younger days was used to buy a triple dip ice cream cone (on special) today is required to mail Joe Doakes a statement telling him that he owes you 60 cents for a classified ad he ordered in November."

Eleanor Seberger, in the Dawson County Herald: "Let's make every letter we send worth the five cents it costs to mail, and cherish every letter we receive as we would a small gift. We are still getting a bargain . . ."

☆ ☆ ☆

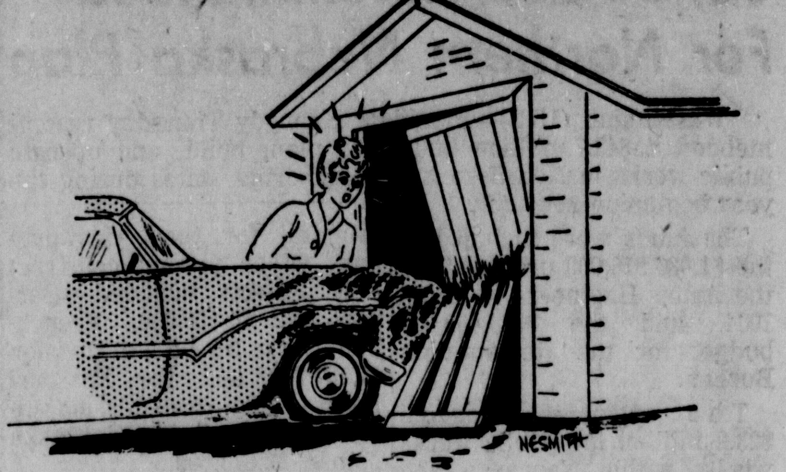

Mrs. Lester Eastwood turns out a weekly column for the Pawnee Republican. In addition to being an excellent writer, she is also as completely honest as a woman can be. The complaint reached her ears that while she latches onto the errors of her friends and neighbors and gives them the bright light of publicity in her column, she neglects ever to mention any of her own shortcomings. She soon set that little matter straight. "For their benefit, I am announcing that a splintered garage door at our place is my sole responsibility. Either I was off course when I started to drive the car in, or the door was in the wrong place. Anyway, the door isn't what it used to be."

Sale Note: The Auburn Press-Tribune received what it considered a most unusual sale bill recently. All of the farm equipment listed was purchased before 1910 and several of the items had wooden wheels. Each item was horse-drawn and it was doubtful whether many teenagers and even older people had ever seen some of the items.

☆ ☆ ☆

Antique Note: Out at Henderson, John T. Thieszen began rebuilding old steam threshing machine engines as a hobby. The hobby expanded and he has purchased more buildings and is collecting antique farm machinery of all kinds. It has been suggested that the project be advertised for its value in tourist attraction.

☆ ☆ ☆

Sudsy Note: The Sargent Leader advises that farmers using deep well irrigation may be surprised to find their wells burping soapsuds. Lexington wells have come up with detergent foam three to four feet high. It seems that hard detergents are nearly indestructible and instead of breaking down as does soap, they go on and on. The foam bubbles on through lakes and rivers and often seeps through the earth from septic tanks to well water. Agriculture officials are studying the problem.

☆ ☆ ☆

Post-Holiday Note: The West Point Republican told of the women who organized her Christmas card list very efficiently in alphabetical order. But she ran out of cards when she reached "M." She had to send supplemental New Year's cards in order "not to lose all her friends from M through Z."

Your Five Cents Worth

Brevity in letters is requested, but length in itself will have no bearing on publication. Writers are advised that needless detail and repetitious matter will be edited out of letters. Too frequent contributions from one person on the same subject may be rejected. All letters must be accompanied by writer's true name but may be submitted for publication under a pen name or initials. However, letters will be printed under a pen name or initials only at the editor's discretion.

Against Proposal

Columbus, Neb.

The Columbus Agricultural Committee of the Chamber of Commerce Tuesday, January 15, voted unanimously against a legislative proposal to raise a million dollars by increase in real estate taxes to finance the centennial celebration. The Agricultural Committee believes that a large majority of the farmers will oppose such a plan.

The committee was especially critical of the proposal to spend a million dolposes only. The committee believes that a million dollars for promotional purlars could be put to better use — something that will benefit Nebraska for a good many years.

MILAN D. AUSTIN
Agr. Committee Chamber of Commerce

☆ ☆ ☆

Farm Picture

Lincoln, Neb.

Your editorial of January 8, "Freeman Challenge Unchanged," and the announcement of Secretary Freeman's message to the farmers of the Midwest slap us in the face with that hardy old perennial, "the farm problem," which has been with us in a very big way since 1920.

I'm afraid our farmers haven't appreciated the enormous importance the European Common Market is having on the worldwide agricultural picture. In the last 30 years, American agriculture has far outdistanced that of all other countries. But there is great agricultural potential in Western Europe. That region can come pretty close to feeding its own people once it is united in the Common Market. Tariff barriers have kept Europe's agriculture little and undeveloped. In a few years, Western Europe is going to be thoroughly mechanized for farming and its Common Market will go far to take care of its marketing. The very toughest problem that our negotiators have to deal with is getting our agricultural products into Europe on even as good a basis as is now the case.

If our farmers continue to vote down every administration proposal for relief and simply cuss government interference, they are likely to find themselves in a much worse position marketwise than they are now. Mass production and automation with all their evils and advantages have swept over us in the last 10 years like a tidal wave. Our farmers are not meeting the challenge. They produce with an efficiency beyond praise but they sometimes seem to fail to realize what kind of a world they are living in and what the conditions are for marketing their produce.

Such will o' the wisp attempts as that of NFO to set their own prices and the sapheads who can think of nothing better than to scream that the government stop regulating their business are equally futile. The farmer is in a good position to make a good deal with the government and the country in general. We ought to have a long-distance program automatically adjusting production to markets.

If the farm planning chaos continues, the farmer is going to be much worse off 10 years from now than he is at the present time.

W. T. DAVIS

☆ ☆ ☆

The Gun

Lincoln, Neb.

I for one am very happy that Mr. Steen is not a politician. A politician is one who is always afraid of offending someone and never gets anything done. A statesman is one who thinks not of hurting a few feelings. Mr. Steen is not a politician but I do agree he could be a little diplomatic. The state capitol building is one of the most beautiful buildings in the world but because of politics, no one would take the responsibility for opening the building to tourists on weekends or turning the lights on at night, until recently.

Mr. Steen, his workers and department have done a fantastic job and should be congratulated. The ball is rolling through their efforts. Now we want to establish a new department to take over. I think it is ridiculous because the waste of money for salaries, rental space, equipment and materials would use up most of the appropriation. It also duplicates what we already have. If Mr. Steen were given the proper help and money, just imagine what a job he could do. He has been completely tied up and the only way he has been able to accomplish the tremendous job he has done is by being forceful.

Nebraska is now in the minds of thousands of sportsmen from almost all the states in the Union. Mr. Steen has been the spearhead of this drive. Our dispute with South Dakota over the pheasant population was a tremendous help. You couldn't play politics in this instance and be recognized.

We have the gun; let's give him the ammunition.

B. D.

☆ ☆ ☆

New Station

Firth, Neb.

Ham radio operators and other short-wave radio enthusiasts will be interested to learn of a new station on the air in the 16 meter band, at 17.735 megacycles, at 2:00 p.m. (Eastern Standard Time) weekdays.

A. R. PAASHAUS

Off THE RECORD By Ed. Reed

"By the way, isn't that your fiance?"

POSTCARD by Stan Delaplane

As every Hawaiian knows, you should never ask a man if he is going fishing. Even if he is headed for the shore with a cane pole over his shoulder.

In the first place, he isn't going to the Junior prom.

Secondly, the fish will hear you. The fish will refuse to take the bait, knowing there is a hook in it.

All of this came down to the Hawaiians historically. And much of it came to this historic port of Waimea on the island of Kauai where island kings got together for fish and poi Rotary luncheons.

Waimea is still a port town. Though not of the same importance as in the days when these were known as the Sandwich Islands.

They were named after the English Earl of Sandwich.

Captain James Cook was on his way to the northwest coast of America from Tahiti when his lookout cried: "Land ho!"

The Captain thereupon ran the ships Discovery and Resolution up to Waimea and made a landing.

The Hawaiians gave them fish and poi, the diet of the islands.

Poi is made by pounding taro roots into a starchy paste. It looks like wallpaper paste and tastes a good deal the same way.

"How is it, Cap'n?" shouted the jolly British tars.

"It isn't ham sandwich," said the great discoverer.

As an afterthought, he named the islands for the Earl who had put up some money for the voyage and a piece of the action. It was an historic day—this exact day of January 18 in 1778.

In 1791, Captain John Kendrick took on supplies for his American trading ship.

He discovered that wood he bought for fuel was sandalwood.

In China, the Chinese paid wild prices for sandalwood.

So in short order, the kings stripped the islands of every piece of sandalwood. While it lasted, they lived high on the Hawaiian hog.

When it was gone, back to the fish and poi.

Today, Waimea is one of the number of little towns that fringe the Garden Island. It services sugar cane workers — mainly from Waimea Sugar Mill Co., Ltd.

There is a limestone church built in 1853 by the missionary Rev. George R. Rowell. A Kauai island queen weighing 300 pounds worked as a cheer leader on the project. Urging the Hawaiian converts to put down the old fishing pole and pick up that limestone block, son.

It has a bank, a community swimming pool and a branch library.

There is a small plaque marking the landing place of Captain Cook.

The guides who take you around Kauai will point out enormous boulders that Kauai queens used as maternity wards.

A child not born at the foot of these rocks was not considered royal. And in ancient days, a Queen was rushed to the rocks in a hurry lest her child be delivered in the taxicab by a kindly police sergeant, father of 6.

Nowadays, 95 per cent of Hawaii's children are born in hospitals.

They grow up and move to Honolulu where there are more jobs and more action.

Honolulu now has 78 per cent of the entire population of the five major islands.

And the one-time great ports like Waimea go down and down and down in population.

Distributed by The Chronicle Features

ANGEL

By Mel Casson

"Maybe you'd have liked ketchup in your coffee if you had tried it!"

Two Die In Wreck

Key West, Fla. (AP) — Two persons were killed and 4 injured in a collision between two trains in the Las Villas Province town of Camajuani, Havana Radio said. It was the third such train collision in Cuba in less than a month.

State's Rights Resolutions To Get Committee Hearing

The Legislature cut off debate on three "state's rights" resolutions Thursday by referring the resolutions to the Unicameral's government committee for public hearing.

The resolutions were introduced in Nebraska and in other state legislatures Wednesday as part of a concerted effort engineered by the Council of State Governments.

Sen. Michael Russillo of Omaha succeeded in getting the resolutions, which he described as "very far reaching," referred to the standing committee for hearing.

"Members of this Legislature have not had time fully to understand them," he said of the resolutions when they were called up on the floor for action Thursday.

One of the resolutions memorializes congress to call a constitutional convention to amend the constitution to make it easier for the states to propose amendments to the U.S. Constitution.

A second resolution proposes a federal constitutional amendment to make it clear that the federal government has no control over legislative reapportionment in the states.

The third resolution calls for an amendment creating a new "Court of the Union," composed of chief justices of the state supreme courts, which could override decisions of the U.S. Supreme Court.

Service for Travelers. Newspaper copies saved by the carrier during your absence then delivered to your home in Vacation Pak bag when you return are charged at the regular home delivery rate.

Shop Friday 9:30 a.m. to 5:30 p.m.

Gold's is as close as your telephone . . . Call 477-1211

DAY AFTER DAY

Gold's

OF NEBRASKA

HAS MORE OF EVERYTHING

TANGO-TIME! COLOR-TIME!
SPRING COMES EARLY AT GOLD'S . . .

Flower Fiesta . . .

OF FLORAL CREATIONS FOR THE HOME

Put a splash of vivid color in your home with a bouquet of natural, realistic polyethylene creations! Perfect in color and detail, they're washable, fade-proof and need no care. Wonderful for indoor and outdoor displays. Choose from stem flowers and design your own bouquet or select from many enchanting ready-made arrangements. Or, select a charming potted tree from many designs.

Stem Flowers . . . Choose from lily of the valley, heather spray, roses, chrysanthemums, mums, gladiolus and many more in a wide assortment of bright colors. **15c to 2.39**

Flower Arrangements . . . Choose from many colorful designs. Flowers complete with decorative bowl. **1.95 to 11.95**

Trees . . . Purple wisteria or rhododendron with vase. **45.00**

Dogwood Tree **49.95**

GOLD'S Giftware . . . Third Floor

PLUS: S&H GREEN STAMPS

INCOMPARABLE! . . . THE DISTINCTIVE CHARM OF

Irish Linens

Shown are just two of Gold's collection of pure Irish linen dresses in new vibrant spring colors styled by Betty Hartford. The crease resistant, colorfast fabric speaks for itself! Wonderful-to-wear fashions to take you anywhere anytime! Many styles to choose from in sizes 12 to 20, 12½ to 22½.

14.98

A. Step-in Sheath . . . **With short set-in sleeves, Johnny collar, contrasting trim belt and appliqued bodice. Choose cherry red or basic black.**

B. Scoop Neck Sheath . . . **With soft tie belt. The bodice is accented by the tailored yoke and buttonhole detail. Strawberry pink or natural.**

GOLD'S Moderately Priced Dresses . . .
Second Floor

Betty Hartford

Hinky Dinky

SUN FEST

VALUES! VALUES THROUGHOUT THE STORE

Del Monte Pineapple Juice 46-Oz. Can 25c

Del Monte Sliced Pineapple No. 2 Cans 3 for $1

Crushed Pineapple No. 2 Cans 3 for 89c

Del Monte Fruit Cocktail No. 303 Cans 2 for 39c

Fryers

U.S. Inspected U.S.D.A. Grade "A" Chicken That Fries to a Luscious Golden Brown, Whole . . Lb. 25c

Cut Up lb. 29c

Fresh Dressed U.S. Inspected U.S.D.A. Grade "A"

Roasters 2½ to 3½ lb. Average, lb. 39c

U.S. Inspected U.S.D.A. Grade "A"

Frying Chicken Parts

Breasts lb. 59c

Legs & Thighs, lb. 49c

Braunschweiger	Cudahy's Puritan Lb.	39c
Skinless Weiners	Wilson's Corn King 2-Lb. Bag	69c
Polish Sausage	Decker's Iowana Pickled, 8-Oz. Jar	69c
Canadian Bacon	Swift's Premium Half or Whole, Lb. Center Cuts or Sliced, lb. 99c	89c
Dressed Whiting	5-Lb. Box	69c

American Beauty NOODLES 12-oz. Bag 29c

There's A Hinky Dinky Store Near You!

- 61st & "O" Gateway
- 17th & South
- 60th & Adams
- 26th & "O"

Bakery Features

Raisin Bread Loaf ... 23c

Freshly Baked Cinnamon Glazed Rolls .. 6 for 23c

Still Available

Samsonite Folding Chairs 3.99 With $15 in Pink Cash Register Tapes

Matching Folding Tables 3.99 With $25 in Pink Cash Register Tapes

Lava LARGE BARS 2 for 37c

Joy LIQUID DETERGENT 4c Off Sale, Reg. Pkg. 35c

Duz DETERGENT Reg. Pkg. 59c

Ivory Soap PERSONAL SIZE BARS 4 for 29c

Oxydol NEW DETERGENT Large Package 35c

Camay TOILET SOAP Bath Bars 2 for 33c

V-O 5 Shampoo For Regular or Dry Hair or V-O 5 Creme Rinse Big 15-Oz. Bottle, Reg. Price 1.75 79c You Save 96c

Backs & Necks, 2 lbs. ... 29c

Wings lb. 25c

Chuck Wagon Sliced, lb. 49c

Turkeys

Swift's Brown 'n Serve, 8-oz. Pkg. .. 49c

Limited Quantities 20-24 Lb. Avg. ... Lb. 35c

Butter-Nut Coffee 3-Lb. Can 1.59

Hinky Dinky

All Season Utility Blankets

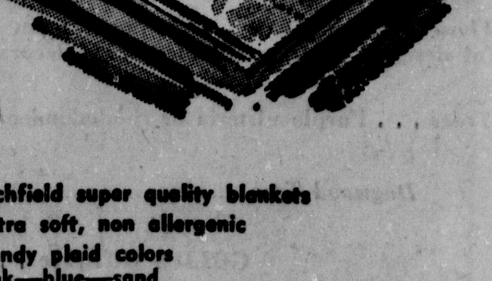

- Richfield super quality blankets
- Extra soft, non allergenic
- Candy plaid colors pink—blue—sand

All blankets are 72 x 90", washable, long wearing . . . 75% rayon, 15% cotton and 10% nylon with 3 inch acetate satin binding . . . Each $2.95

50 EXTRA FREE Top Value Stamps

With the Purchase of 3 Large Packages of Deluxe FOOD CLUB CAKE MIXES

Valid only at Hinky Dinky thru Wed., Jan. 23rd Cash value 1/10 of 1c

COUPON

50 EXTRA FREE Top Value Stamps

With the Purchase of a 3-Lb. Re-Usable Jar of Creamy ELNA PEANUT BUTTER

Valid only at Hinky Dinky thru Wed., Jan. 23rd Cash value 1/10 of 1c

COUPON

Hinky Dinky

Put Sunshine In Your Winter Menus with These Sensational Del Monte Values from Hinky Dinky, Where Else?

Pineapple Grapefruit Drink 46-Oz. Cans Del Monte 4 FOR 89c

Del Monte Pineapple Orange Drink
46-Oz. Cans
3 for 89c

Del Monte Early Garden Peas
No. 303 Can 19c

Del Monte Sliced Beets
No. 303 Glass Jars 3 for 49c

Del Monte Large Prunes
2-Lb. Box 69c

Del Monte
Spinach 8-oz. Buffet Cans ...... 2 for 25c

Chunk Style Light Meat
Del Monte Tuna 6½-oz. Cans ..... 3 for $1

Instant Powered
Food Club Milk 14-Quart Economy Size Pkg. 89c

Chipico Fresh Pack Sweet Cucumber Chip
Pickles 48-oz. Economy Size Jar 49c

Hinky Dinky Assorted
Sweet Rolls Pkg. 33c

Hinky Dinky Plain, Powered Sugar or Cinnamon
Crunch Donuts Doz. 25c

Two Plus Skim
Roberts Milk ½ Gal. 41c

Fairmont's
Ice Cream Assorted Flavors, ½ Gal. 69c
FREE SAMPLING, ALL STORES
Friday - Saturday

FROZEN FOOD FEATURES

Top Frost Red
Raspberries 10-oz. Pkgs. .... 2 for 49c

Top Frost French Style or Cut
Green Beans 10-oz. Pkgs. .. 3 for 49c

Top Frost
Broccoli Spears 10-oz. Pkg. .. 2 for 39c

TOP FROST
Peas 10-oz. Pkgs. .... 3 for 49c

Top Frost Cut
Corn 10-oz. Pkgs. .... 3 for 49c

White Marsh Seedless Medium Size Florida Indian River
Grapefruit .... 6 for 49c

White Marsh Seedless Florida Indian River
Grapefruit Large Size .... 2 for 29c

Fancy Fresh California Sweet Red Emperor
Grapes Large Cluster Bunches, lb. 19c

Top Fresh U.S. No. 1 Yellow Globe
Onions 4-lb. Cello Bag 39c

Fresh Tender Calif. Pascal
Celery Hearts Cello Bdl. of 2 Lge. Stalks 29c

The Finest Fresh Fruits and Vegetables Are At Hinky Dinky... Where Else?

Yes, Hinky Dinky offers the tops in fresh fruits and vegetables . . . the finest quality, no less. Our buyers scour the markets from coast to coast and insure that you get only the utmost, in quality at Hinky Dinky. Top fresh fruits and vegetables for you at Hinky Dinky . . . where else?

Bananas

Firm, Golden Ripe Central American Fruit Bowl Quality, Lb.

12c

Apples

Lowrey Variety Mountain Grown, Entirely Different, Low Acid Content, 4-Lb. Pliofilm Bag 49c

Fancy Controlled Atmosphere Red Snappy Jonathan, 3-Lb. Pliofilm Bag 49c

Rome Beauty Extra Fancy Red Eastern Grown, Excellent for Baking, Cooking, Etc., Lb. 19c

BRUCE
Self Polishing Wax
Pint 49c
Quart 98c

Second Semester School Supplies

HYTONE SCHOOL SPECIAL

QUALITY PLASTIC 3-RING BINDER 89c
90 SHEETS OF FILLER PAPER 49c
INDEX DIVIDER WITH ACETATE TABS 25c
SCHOOL DICTIONARY 48 PAGES WITH INDEX... 39c
TOTAL VALUE 2.02

Get All Four Features Binder, Paper, Index Divider and Dictionary for only 1.29

Jumbo Pack of 300 Sheets, 3-Punch
FILLER PAPER Reg. 98c Special .. 79c

3-Ring 8½"x11" Blue
CANVAS BINDER Reg. 98c, Special 69c

Fresh fruit, vegetable and meat prices effective through Sat., Jan. 19th. All other prices effective through Wed., Jan. 23rd. We reserve the right to limit quantities.

Bake-Rite Shortening

3-Lb. Can 49c

Hinky Dinky

200 Extra Free Top Value Stamps With the Coupons in this Ad

50 EXTRA FREE Top Value Stamps — Hinky Dinky
With the purchase of King Size 1 Lb. or Twin Pack bag of
HINKY DINKY POTATO CHIPS
Valid only at Hinky Dinky thru Wed., Jan. 23rd
Cash value 1/10 of 1c
COUPON

50 EXTRA FREE Top Value Stamps — Hinky Dinky
With the purchase of 2 boxes of 400
BABY SOFT FACIAL TISSUES
Valid only at Hinky Dinky thru Wed., Jan. 23rd
Cash value 1/10 of 1c
COUPON

BRANDT NIXES NIK'S TALK BID

. . . Under Political Pressure

Berlin (AP)— Premier Khrushchev visited the Berlin wall Thursday and then invited Mayor Willy Brandt of West Berlin to come talk things over with him.

Brandt reluctantly rejected the bid, blaming pressure from the Berlin section of Chancellor Konrad Adenauer's party, the Christian Democrats.

The Communists have been arguing that West Berlin's government and senate should deal with them directly on their mutual problems without reference to the Bonn government. Thus Khrushchev's motive in inviting Brandt to East Berlin seemed clear.

Confusion

But the Christian Democrats told the West Berlin mayor that if he accepted they no longer would participate in the city's coalition government. This would have caused political confusion in advance of next month's West Berlin election. Brandt is a member of the Social Democrat Party.

Brandt said Chancellor Adenauer told him by telephone from Bonn, "If he were in my situation he would conduct the talks."

Western allied officials also said they would have had no objections to the meeting.

"I had the impression," Brandt told a news conference at city hall, "that I have made a decision against something which objectively I consider necessary."

Brandt said he felt the talk would have been of mutual interest to both the West Berliners and the communists.

However, opponents of the project contended Khrushchev would score a point in the battle of Berlin and so be in a better propaganda position to push the communist demand that Berlin be internationalized as a "free city." That is a major plank in Khrushchev's Berlin program.

"After weighing all aspects," Brandt said, "I decided to tell the other side, with great regret, that unforeseen difficulties had made it impossible for me to attend the talk, which was set for Thursday night."

Door Open?

Brandt indicated the door might still be open. He was asked by newsmen if "tomorrow is another day," and replied, "In a formal sense, I have only refused for today."

Khrushchev, in Berlin for a meeting of the East German communist party, was at the wall 15 minutes. His visit in effect confirmed his endorsement of the barrier which bisects Berlin and locks 17 million East Germans off from the West.

It was Khrushchev's first view of the wall. Grinning and looking full of confidence, he saw the spot where American and Soviet tanks stood ominously face to face in October 1961.

He waved airily in the direction of famed Checkpoint Charlie, the Western allied control point in the American sector.

Khrushchev had come straight from the bleak Werner Seelenbinder **sports** palace in East Berlin. There his communist supporters from 70 world parties have been wrestling with the problem of a sullen Red Chinese resistance to his cold war policies.

Khrushchev has called for an end to public quarreling and name-calling between the followers of Peking and Moscow — before any meeting of leaders is held to thrash out the differences in private.

But he carried the name-calling a step further in a tough speech at the congress Wednesday, and Thursday it was more of the same.

Polish Communist leader Wladyslaw Gomulka echoed Khrushchev's call to keep the battle inside the Red family. But he went down the line for all the Soviet leader's arguments. He carried on the same masquerade of attacking the Albanian communists while obviously meaning the Red Chinese.

British Bid In Market Is Stymied

Brussels (UPI) — France urged a suspension of talks on British entry into the European Common Market Thursday in a move that appeared to push the marathon negotiations to the verge of a breakdown.

Britain's supporters within the economic bloc proposed setting up a committee to review progress so far. But the move was seen as a stopgap measure by France's partners — West Germany, Italy and the Benelux Countries — to prolong negotiations beyond next week's scheduled meeting between French President Charles de Gaulle and West German Chancellor Konrad Adenauer.

The 5 apparently were hoping that Adenauer could persuade De Gaulle to modify his opposition.

Belgian Foreign Minister Paul-Henri Spaak termed the impasse "a difficult spot."

Another meeting was scheduled for Friday. But after hearing lengthy speeches from all member delegations Thursday, Dutch Foreign Minister Joseph Luns said:

"I have had enough, gentlemen. I think it is time to go home."

A French spokesman said France did not consider Britain ready to enter the market.

"The British have said they do not want association, so we must find an alternative solution," he said. "France thinks the talks should be suspended to give time for this solution to be studied."

The spokesman said France would not walk out on the talks. But a Dutch spokesman said France obviously wanted to break off negotiations but avoid being blamed for it.

Doctors Give Gaitskell A New Kidney

London (AP)—Doctors resorted to an artificial kidney early Friday for Labor Party leader Hugh Gaitskell. Kidney complications on top of a mysterious virus infection posed a new threat to his life.

The 56-year-old politician was wheeled into the operating room at Middlesex Hospital shortly after midnight and the artificial kidney was installed. The machine's function is to keep the body's blood purification mechanics working.

A medical bulletin issued Thursday night said Gaitskell has shown no signs of improvement and was dangerously ill. Earlier Thursday hospital bulletins indicated he may have been rallying.

SISTER DONATES BONES

Leslie Rosean, 7, is comforted by her sister, Jill, 17, after a 3-hour operation for a major bone graft at Marin General Hospital at Greenbrae, Calif., Wednesday. Bones from the hip of Leslie were grafted to the scapula of Leslie's left arm to make whole a bone crippled by a benign tumor. Dr. William L. Clark who performed the operation said it was a success and was the first time in his experience that such a major bone graft had been attempted. Jill is still limping from the removal of the bone from her hip, but she was happy over the side benefit of the operation. "I've lost 8 pounds," she said.

Law Determining Governor's Illness May Defy Constitution

Lincoln lawyer Richard Hansen, author of a book on presidential disability, suggested Thursday in a University of Nebraska convocation speech that the Nebraska law on determining the disability of the governor may be unconstitutional.

Hansen, whose book is entitled "The Year We Had No President," said inclusion of the chief justice of the state supreme court as a member of the disability committee "clearly violates" the constitutional requirement separating the judiciary from the executive branches of government.

In addition to the chief justice, the Nebraska law includes the director of the Nebraska Psychiatric Institute and the dean of the College of Medicine on a committee which would be required to determine whether the governor is disabled and the lieutenant governor should take the powers of the office.

The law was passed after the illness of the late Gov. Ralph Brooks, who was ill for some time before he died in office.

Hansen suggested that solution of the problem on both state and federal level would be to have a medical fact-finding team determine disability and announce its conclusions to the public as well as to the governor's appointive officers, who would then determine whether the lieutenant governor should take over.

"If the public knew that a governor was disabled the officers of the executive department would be subject to unceasing public criticism should they refuse to call in the lieutenant governor," Hansen said.

Hoy To Run Westminster Presbyterian

The Rev. L. Dean Hoy has been appointed by the Nebraska City Presbytery to serve as moderator of the congregation at Westminster Presbyterian until a new pastor is named, according to church officials.

Dr. Frederick Roblee left the church at the end of 1962 to accept an executive-secretary position with the Illinois Council of Churches.

During the Westminster annual meeting, the 1963 budget was set at $140,000 of which $20,000 will be used for benevolences.

Gene C. Eaton, Norman Leuthauser, Elmer Magee, Bernard Peters, W. W. Ray, Charles H. Patterson, Mrs. Ed Weaver, Charles Sayre, H. Clay Cox Jr., Joyce Ayers and Robert P. Durrie were named elders for the coming year.

News Honorary Initiates Fourteen Undergrads, Pros

Six undergraduate and 8 professional members were initiated Thursday night into Sigma Delta Chi, professional journalism fraternity.

Undergraduates included Gary Howe of David City, Gery Lacey of Scottsbluff, Tim Gartner of Lincoln, Jerry Kelly of Ogallala, John Morris of McCook, and Tom Ollenburg of Lincoln.

Professionals are Robert Morris of Wymore, Basil Rafferty of Omaha, and Norman Francis, the Rev. Rawley Myers, Dan McNulty, Keith Blackledge, Dr. Roberto Esquenazi-Mayo and A. James Ebel, all of Lincoln.

Fifty-six Nebraska journalists attended a banquet following the ceremonies and engaged in an off-the-record question and answer session with Sen. Terry Carpenter of Scottsbluff.

Church Sets 1963 Budget At $110,596

First-Plymouth Congregational Church, 20th and D, has set a 1963 budget of $110,596 according to the Rev. J. Ford Forsyth. Missions will receive $20,000 of that amount.

Dr. Forsyth said Max Meyer and C. Petrus Peterson have been appointed honorary deacons.

The congregation elected Warren Johnson moderator and Gene Tallman assistant moderator of the social action committee.

Other new officers are Mrs. Dorothea Stahn, clerk; Richard Spohn, treasurer; and Ray Dien, councilman at large.

Dr. Forsyth said Martin Taylor was elected youth representative to the council.

Proved Himself Right

Jacksonville, Fla. (UPI)— Howard P. Mitchell thought he smelled gas when he returned to his room from a visit to a local bar, so he tossed a lighted match in to check. The blast blew out every window in the room.

Almost Entire Congregation Moving

Hutchinson, Kan. (AP) — Almost an entire church congregation here is making an exodus to Iola, another city in Kansas some 200 miles away because, they say, "the Lord called us there."

About 30 members of the little Bethel Baptist Church are packing their belongings, severing job connections and other ties that extend over as many as 20 years. A few others are remaining.

"We have yielded to the leadership of the Holy Spirit," said Mrs. Warren Blaze, who with her 5 children, planned to leave by car. "You can't explain it to people who haven't experienced it, not even ordinary church people. We're going on faith. The Lord is going to supply the jobs."

Blaze and his family have lived here 19 years. He plans to quit his job with a Farmers Cooperative Commission Company and follow his family.

Jim Hoss, one of the church founders, said he will quit his job as a draftsman Feb. 1 and follow his wife and 4 children to Iola.

Brother Daryl Ridgeway, the church pastor, said "it's the Lord's business and if it's news it's in the hands of the Lord."

Ridgeway said unspecified congregations in Kansas, Oklahoma, Missouri and Illinois were making similar plans to migrate to Iola and the Madison Avenue Baptist Church. The church pastor, Brother Don Kindhart, was not immediately available for comment.

Iola's mayor, D. A. McDonald Jr., said it was the first he had heard of it.

"I don't believe we have any labor shortage. Our county has one of the heaviest relief rolls in the state. I hope they can find work," said the mayor.

The Madison Avenue Church at Iola was built with funds obtained through the Southern Baptist State Convention and has been in financial difficulties. A foreclosure suit by the state convention is now pending in district court.

The Hutchinson church will be disbanded. The building has been rented.

"Every family has made its own decision," said Mrs. Blaze as she packed to leave.

Former Lincolnite Killed In Phoenix

Phoenix, Ariz. (AP) — Donald Petty, 32, formerly of Lincoln, Neb., died in a Phoenix hospital Tuesday of auto injuries suffered Jan. 5.

Phoenix Patrolman Joe Stidham said Petty's car ran a stop sign and slammed into an auto driven by Dennis Kilgore, 21, also of Phoenix. Kilgore escaped with minor injuries.

Fraternal Calendar

Gen. Custer Circle, GAR, Havelock YWCA, installation of officers, 8 p.m.

Capital Lodge 11, IOOF, 1108 L, 8 p.m.

Cereopsis Division 86, LA to ARC&B, 745 D, 2 p.m.

Ladies Auxiliary 147, FOE, Eagles Hall, 8 p.m.

UNI Rebekah Lodge 239.

STATEMENT OF CONDITION

LINCOLN FEDERAL SAVINGS AND LOAN ASSOCIATION

126 SO. 11TH

LINCOLN, NEBRASKA

After the close of business, December 31, 1962

ASSETS

First Mortage Loans		$ 4,302,190.88
Loans on Shares of Association		3,250.00
Federal Home Loan Bank Stock		56,000.00
United States Government Securities		273,241.06
Cash on Hand and in Banks		170,129.31
Office Building and Equipment (less depreciation)		59,274.28
Deferred Charges		8,830.66
Other Assets		51,375.00
		$ 4,924,291.19

LIABILITIES

Capital		$ 4,248,389.11
Advance F.H.L.B.		95,000.00
Advances by Borrowers for Taxes and Insurance Premiums		113,515.15
Loans in Process		48,278.45
Other Liabilities		6,205.31
Deferred Credits		144.00
General Reserves	$383,536.69	
Surplus	29,222.48	412,759.17
		$ 4,924,291.19

GET THIS 59¢ CARTER'S FELT TIP MARKER

FREE with 4 coupons from backs of 4 Armour Star Bacon packages

Hundreds of uses! Marks anything permanently. Ideal for identifying items you store, children's school equipment, gym shirts, tennis shoes, etc. Handiest ever for addressing packages, leaving messages, making charts.

Get extras for the kids! They'll really go for these all-purpose markers—for fun, and for their school work.

For each Carter's Felt Tip Marker, mail the coupons from the 4 bacon packages, with your name and address, to: All-Purpose Marker, P.O. Box 3500, Spring Park, Minnesota.

Why this bacon will get good marks from you

This bacon slab is *selected*. That means we look hundreds of them over for leanness and firmness and tenderness. Only one out of three is right for Armour Star.

Then we cut off both ends—where the streaks of lean start to thin out and get skimpy. Not good enough for Armour Star.

And what's left in the middle of the slab... the wide, long slices with the broad strips of good lean meat... and enough fat to fry up crisp... that's the only part that is good enough to go into this package.

Armour Star is the bacon the butcher brings home

FAMOUS Deepfreeze® HOME FREEZER

SPECIAL LOW FACTORY PRICE OF

$167.00

3 DAYS ONLY

- Made only by Amana
- Holds 385 pounds of food
- Zero-wall construction wraps all food in constant cold
- Hand-fitted high density insulation

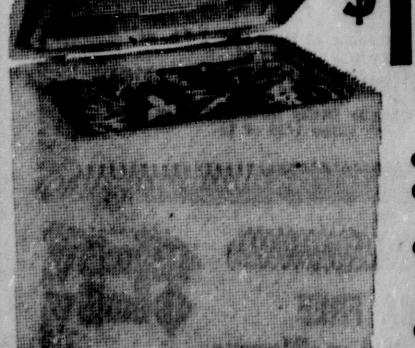

MODEL T-110

GOODYEAR

1918 "O" SERVICE STORE 432-3381

A super supper treat! Ellis CHILE with Beans

TRU-TREAT

A DELICIOUS GRAPEFRUIT BEVERAGE

Tru-Treat is enjoyed at all good parties

SPECIAL OFFER

2 BEAUTIFUL GLASSES FREE

WITH EACH SIX BOTTLE CARTON

COMMUNITY FOOD STORES

USDA CHOICE
ROUND STEAK 79c lb

USDA CHOICE
T-BONE STEAK $1.09 LB.

USDA CHOICE
SWISS STEAK 79c lb

USDA CHOICE
SIRLOIN STEAK 93c lb

FAIRMONT DAIRY FAIR ICED MILK

YOUR CHOICE OF FLAVORS
HALF GALLON 49c

U.S.D.A. CHOICE
LAMB SHOULDER ROAST 39c lb

USDA CHOICE
LAMB SHOULDER STEAK 55c lb

BAR-S WIENERS
1 lb. Pkg. 49c

BLUE BONNET MARGARINE
4 lbs. 89c

LIGHT CHUNK STYLE
STAR-KIST TUNA
6-oz. Can 25¢

PILLSBURY WHITE
ANGEL FOOD MIX 29c PKG

TIDE GIANT PKG. 78c
SALVO GIANT PKG. 75c

PREMIUM SALTINE CRACKERS
1 lb. pkg. 29¢

NIAGARA SPRAY STARCH
Can 69¢

MRS. TUCKER'S
SALAD OIL
POLYUNSATURATED
48 oz. family size decanter 69c

PILLSBURY
CHERRY ANGEL FOOD MIX 39c Pkg.

SWEET TEN LIQUID
Reg. $1.69 99c

RUPPERT'S FROZEN
PERCH FILET
1 lb. pkg. 39c

MORTON HOUSE
BAKED BEANS 5 1 lb. cans $1.00

Great Idea:
HAMBURGER STROGANOFF
made with
Campbell's Soup

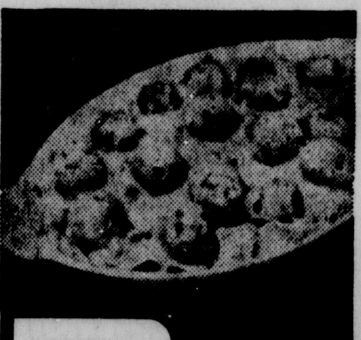

RECIPE:
1 lb. ground beef
½ cup finely chopped onion
1 egg
1 slice white bread, coarsely crumbed
½ tsp. salt
generous dash pepper
1 can Campbell's Cream of Mushroom Soup
⅓ cup water
½ cup sour cream
3 cups cooked wide noodles

Mix beef, onion, egg, bread, salt, and pepper; shape into 16 meatballs. Brown in skillet (use shortening if needed); pour off drippings. Add soup and water; cover and simmer 10 min., stirring now and then. Blend in sour cream; heat. Serve over noodles. 3 to 4 servings.

Campbell's
CREAM OF MUSHROOM SOUP 17c

FRUITS & VEGETABLES

US NO. 1 WINESAP
APPLES..... 4 lb. Bag 49c

US NO. 1 RUSSET
POTATOES 10 lb. Bag 55c

CALIFORNIA SUNKIST NAVEL
ORANGES... 4 lb. Bag 59c

ALL FLAVORS
ROYAL PUDDINGS 3 reg. size boxes 25c

SWAN LIQUID
22 oz. bottle 67¢

BREEZE
giant pkg. 85¢

ALL LIQUID
qt. can 75¢

LUX SOAP
2 bath bars 31¢

MRS. BUTTERWORTH'S SYRUP
24 oz. bottle 75¢

SUPREME COCOANUT COCOLATE DROP COOKIES
pkg. 47¢

BAKERITE Wilson's Shortening 3 lb. can 49c

FOLGER'S COFFEE 2 lb. can 1.19

MEADOW GOLD FLORIDA ORANGE JUICE QT. CRTN. 27c qt

STAMPS OF BLUE BUY MORE FOR YOU AT COMMUNITY FOOD STORES

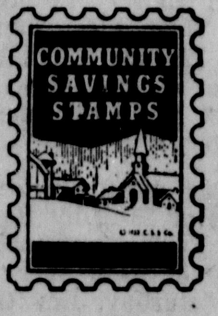

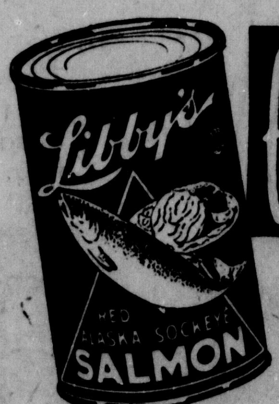

finest RED SALMON
ECONOMICAL - RICH IN FOOD VALUE
1 lb. can 79c

PREM
Swift's luncheon meat
12 oz. can 39c

CORNHUSKER MARKET	MASER'S FOOD MARKET	SERVEALL	HOLMES MARKET	Danek Bros. STOP & SHOP MARKETS	DEMMA'S SUPER MARKET
24th & O Phone 432-7581	10th & Charleston (1125 No. 10th) Phone 432-3347	33rd & A	48th & Baldwin (In Uni) 466-2306	13th & South Phone 435-3553	135 So. 48th

We reserve the right to limit quantities. Meat and Produce prices ef-fective through Sat. Jan. 19. An affiliate of Thrift-Way Food Stores

News Of The Bridge, Coffees, Guests That Keep The Suburban Areas On The Hop, Skip And Jump

PERSHING HEIGHTS

In the spring, a young man's fancy turns to love, and in January, Suburbia's fancy turns to forgetting about the cold weather by keeping busy, busy, busy!

Hosting a coffee for Pershing Heights and Northeast Heights neighbors Tuesday was Mrs. Garrett Tyler. Featuring a demonstration of plastic products by Mrs. Margaret Peden, the morning coffee was "the first outing after the holidays" for most of Mrs. Tyler's guests.

Those guests included Mrs. Harold Hoage, Mrs. Jim Kopetka, Mrs. Lee Schlegle, Mrs. Ed Brotzman, and Mrs. Conrad Bastow.

And news of weddings seem to be the thing in Pershing Heights as well as Cotner Terrace this week. Here's another, and this one will be bringing guests from Beloit, Wis., to the Pershing Heights home of Mr. and Mrs. Loyal C. McNeill.

Mr. and Mrs. McNeill's daughter, Miss Judy McNeill, will become the bride of Richard Svoboda on Sunday, and coming for the ceremony are Judy's uncle and aunt and family, Mr. and Mrs. William Hill and Dannie and Pamela.

These Wisconsin visitors will be staying with Mr. and Mrs. McNeill until Sunday evening.

We might also mention that, besides the Wisconsin houseguests, Mr. and Mrs. McNeill will also be entertaining several friends and relatives from York at informal gatherings at their home during the weekend.

NORTHEAST HEIGHTS

And while we're on the subject of the McNeill-Svoboda wedding, we should tell you that Richard is the son of Northeast Heights residents, Mr. and Mrs. Charles B. Svoboda, and that they will also be entertaining out-of-town guests during the "wedding weekend."

Already at the Svoboda home is Marvin Geib, nephew of Mr. and Mrs. Svoboda, who arrived on Monday from Idaho Falls, Idaho, who will be staying until the forepart of next week.

Expected today are Mrs. Svoboda's brother and family, Mr. and Mrs. Melvin Geib and Evelyn. They will be making the trip from their home in Pierce, Colo., and also will be in Lincoln until the first of the week.

On Tuesday we told you about the Brownies in Cotner Terrace, and we mustn't forget the Cubs in Northeast Heights! The two neighborhood Cub dens that make up Pack 58 will be touring the National Guard Armory this afternoon with their den leaders, Mrs. Ted Marshall and Mrs. Jim Kopetka.

Sounds like a fun field trip fellows!

New neighbors we want to tell you about are Mr. and Mrs. Lonnie Dye, who have been in their new Northeast Heights home since the Saturday after Christmas.

Mr. and Mrs. Dye, who formerly resided at 6025 Gladstone have two children, Brenda, 5, and Allen, 3.

PARK VALLEY HEIGHTS

News from Park Valley Heights this week is of a birthday party at the Dale Adams residence and a "visitor's visit" to be made this weekend.

That birthday celebration was for Master Gary Adams, son of Mr. and Mrs. Dale Adams, and helping him celebrate were several of his friends plus some of Mrs. Adams' friends.

The party recognizing Gary's third anniversary was on Tuesday morning, and the celebrants were Mrs. Charles Stalder, son, Michael and daughter, Soni; Mrs. Robert King and her children Peggy and Danny, and Mrs. Lloyd Koch and the young generations of Kochs—Jodi and Dennis.

The "visitor's visit" we spoke of is that of Mrs. Marie Rippee, who will be visiting relatives in Hastings during the next few days.

Mrs. Rippee, if you recall, is spending some time with her brother-in-law and sister, Mr. and Mrs. Alex Spomer Jr. in Park Valley Heights.

This weekend, she will be leaving for Hastings where she is to spend a week with her brother and sister-in-law, Mr. and Mrs. Adam Trupp, and family.

Next weekend, Mrs. Spomer and daughter, Mary Alice, will go to Hastings to bring Mrs. Rippee back to Lincoln for another short visit before her return to her home in San Diego, Calif.

SKYLINE TERRACE

Before closing today, we wanted to tell you about a coffee on Wednesday morning that was hosted by Mrs. Charles Strong.

Neighbors on hand for the informal gathering were Mrs. Marlin Knickerbocker, Mrs. Lloyd Kaufman, Mrs. Richard Johnson, Mrs. William Debus, Mrs. Harold Salter, Mrs. Carl Bark, Mrs. Charles Reynolds, and Mrs. Marvin Bye.

TOWN TALK

Somehow or other it had seemed a year since the holidays until this morning when we were reminded that New Year's eve was just two weeks ago last Monday.

We learned other amazing facts this morning, too. It seems that the hunting season actually never ends. The pheasant, ducks, geese — and even the deer season has passed, but we hear that the hunting addicts go out after rabbits, squirrels, coyotes and such and things. All of this we learned from some of the "hunting widows" who plan activity of their own during the treks of the masculine contingent.

Another startling item concerns that something extra the hunters may anticipate if all goes well. The tinamou may come to Nebraska.

The game commission says the bird is "fast-flying and flightless."

If we're confused by the description imagine what the bird will do to the hunters.

* * *

Enough of wild life and on to who is doing what around town—

There's a birthday club dinner on Saturday night, for one thing—The group will meet for dinner at the home of Mr. and Mrs. Richard W. Smith, and the anniversary celebrant will be George Holyoke.

* * *

Our calendar has a notation about next Tuesday evening and a bride-elect.

The party will be a dessert supper and linen shower for which Mrs. Gates Minnick will be hostess at her home. The bride-elect is Miss Sue Jouvenat whose marriage to Capt. Douglas W. Howell will take place in late spring.

* * *

And a weekend away is the dinner dance planned by the members of the 100 Club. The party, to be held at Hotel Cornhusker, is to be a costume affair, and we are told that it will have a circus theme.

* * *

There are homecomers to mention this morning—Mr. and Mrs. Bert Reed who returned a few days ago from Mexico. Mr. and Mrs. Reed, who spent the holiday season in Mexico, spent considerable time in Mexico City, but also visited many sections of the south of the border country.

Square Dances

Planning a dance for Friday evening are the members of the Guys And Gals Square Dance Club, who will meet at the Antelope Park pavilion.

Also dancing Friday evening will be the Westerners Club, which will meet at Westminster Presbyterian Church.

Entertain Legislative Ladies

Officers of the Nebraska Legislative Ladies League were hostesses on Thursday when the organization met for a program and tea at the Nebraska Center for Continuing Education.

Following the business meeting, at which Mrs. Ray C. Johnson presided, Dr. K. O. Broady, director of the center, spoke to the group on, "History and Function of the Center", and conducted a tour of the buildings.

Seated (from the left) are hostesses, Mrs. Robert Ellis, Lincoln; Mrs. W. H. Diers, Gresham Mrs. Ray C. Johnson and Mrs. G. Ronald Peters, Lincoln. Standing are Mrs. John Knickrehm, Lincoln; Mrs. Albert A. Kjar, Lexington; Mrs. Duane T. Swanson, Mrs. Helen Tuttle Abbott, Lincoln; Mrs. Ronald Wherry, Tecumseh; Mrs. George Fleming, Sidney; and Mrs. Walter Kiechel, Tecumseh.

Not pictured are Mrs. Otto Liebers, Mrs. H. C. M. Burgess, Lincoln; Mrs. Charles Warner, Waverly; Mrs. H. K. Diers, Gresham; and Mrs. K. L. Bowen, Red Cloud.

CHATTER — in the — CORRIDOR

BY SANDIE LAW

Hi everyone! While Lincoln Northeast students are getting prepared for semester exams, other events have been occurring.

Results of the Voice of Democracy contest have been announced. This contest was sponsored by the Lincoln Northeast speech department and was open to any student. The winners were: first, Linda Mahoney; second place, Bruce Borin; third place, Bob Meyers; John Poust, alternate. Receiving honorable mention were Sharon Eppens, Vicki Green, Bob Hill, Jennifer Marshall, and Jackie Wilber. The entires were judged from tape recordings made by the participants and were rated on context and presentation only.

Say, all you girls! Have you asked that favorite guy of yours to the Snowball Dance? The "girl-asks-boy" formal dance is sponsored by Y-Teens and will be held on Jan. 23 at the Lincoln Hotel. All Lincoln schools will be represented.

Congratulations, Louise Ellis, Gail Jeffery, and Mel King for receiving the 1963 University of Nebraska Regents Scholarship! These three ranked in the top 100 in the state in the Regents' test scores and have received four-year scholarships. There are 24 Regent alternates who have a chance to receive a one-year scholarship. They are: Dee Burtch, Ruth Chesnut, Rae Jean Dell, Doug Evans, Steve Hamilton, Larry Johnson, John Leonhardt, Albert Lickei, Sharon Loudenback, Phil Lyon, Linda Mahoney, Tom Marx, Caroline Merrill, Judy Rueter, Dave Schultz, Art Scott, Gene Shipman, Bill Tharnish, Les Tyrrell, Shirley Wentink, Janet Wing, Kathy Wood, Mike Wylie, and Judy Young.

Last Friday, our Rocket mermen dunked Boys Town, 60-35, there. Chuck Peterson won two events with Don Frazier, Mike Embree, Ron Shuman, Gib Alberti, and John Chollar each winning one. Our medley team consisting of Rod Dewey, Bob Kinkaid, Jerry Moffitt, and Mike Wylie won the 200 yard relay. They lost to Lincoln High by a score of 49-46 on Wednesday, Jan. 16, at the LN pool. Tonight they meet Grand Island at our pool. Make this one another victory!

Our wrestlers took a defeat of 25-19 by Boys Town on Friday but took a victory of 26-18 over Hastings on Saturday. Jim Ragon and Tim Dovel had pins against Boys Town while George Manske and Tim Dovel took pins over Hastings in their respective weights. The LN wrestlers lost the City Championship by losing to Lincoln High with a score of 25-19 on Wednesday, Jan. 16. Tonight they travel to Bellevue—for a victory, we hope! Good luck!

I would like to congratulate Ralph Garcia, Jim Ragon, Tom Latham, George Manske, and Tim Dovel for being among the 12 division leaders in wrestling.

Our gymnastics team beat Lincoln Southeast by a score of 68-60 on Wednesday, Jan. 16. Tonight they meet Grand Island there. Bring home an LN victory!

Our basketball team went to Hastings on Friday and was defeated 68-58. High point men were Gary Thompson and Larry Hubka with 16 points each while Jerry Motz followed closely with 15. They met South Sioux City on Saturday with a victory of 60-49. Jerry Motz made 22 points while Larry Hubka followed with 11 points. Tonight we meet Lincoln High at the PSAB at 8:00. Let's break the Links tonight, fellas.

Our undefeated sophomore basketball team defeated Pius X sophomores on Tuesday, Jan. 15 with a victorious score of 53-41. Their record now stands at 4-0. Congratulations Coach Hank Willemsen and team

I'll have more news for you next Friday. Till then, bye!

Betrothal Revealed

Mr. and Mrs. Horace V. Kirk make announcement this morning of the engagement of their daughter, Pennie, to Donald Kelley, son of Mr. and Mrs. Howard Kelley of Grand Island.

Miss Kirk is a senior at Nebraska Wesleyan University where she is a member of Phi Mu sorority, and honoraries Alpha Mu Gamma and Kappa Delta Pi.

Mr. Kelley is a former student at Nebraska Wesleyan where he is a member of Phi Kappa Tau. He now is attending Baylor University College of Medicine in Houston.

Madam Chairman

MORNING

University Place YWCA, knitting class, 9:30 o'clock.

AFTERNOON

• LAFB Officers Wives Club, bowling, 1 o'clock, Plaza Bowl.

University Place YWCA, Young Matrons group, 1 o'clock.

Frances Willard WCTU, 1 o'clock, Wesley Park Methodist Church.

Grace Hartley WCTU, 12:30 o'clock at the home of Mrs. Sarah Kruger, 2500 P.

Lincoln Woman's Club bridge department, 1:15 o'clock, club house.

Havelock YWCA, social dancing class for young people, 4 o'clock at the center.

Crete-Lincoln Club, 1 o'clock luncheon at the home of Mrs. P. C. Swift, 2210 Sewell.

EVENING

Lincoln Duplicate Bridge Club, 7:30 o'clock, Hotel Cornhusker.

At Anderson Hardware
Latest Model—All New
ZENITH COLOR TV
Trade In Your Old Set
• Free Delivery — any place in Lancaster County
• Convenient terms
ANDERSON HARDWARE In Havelock
6200 Havelock Avenue

THURSDAY 10 A.M. TO 9 P.M.
Daily 9:30 to 5:30

Miller & Paine

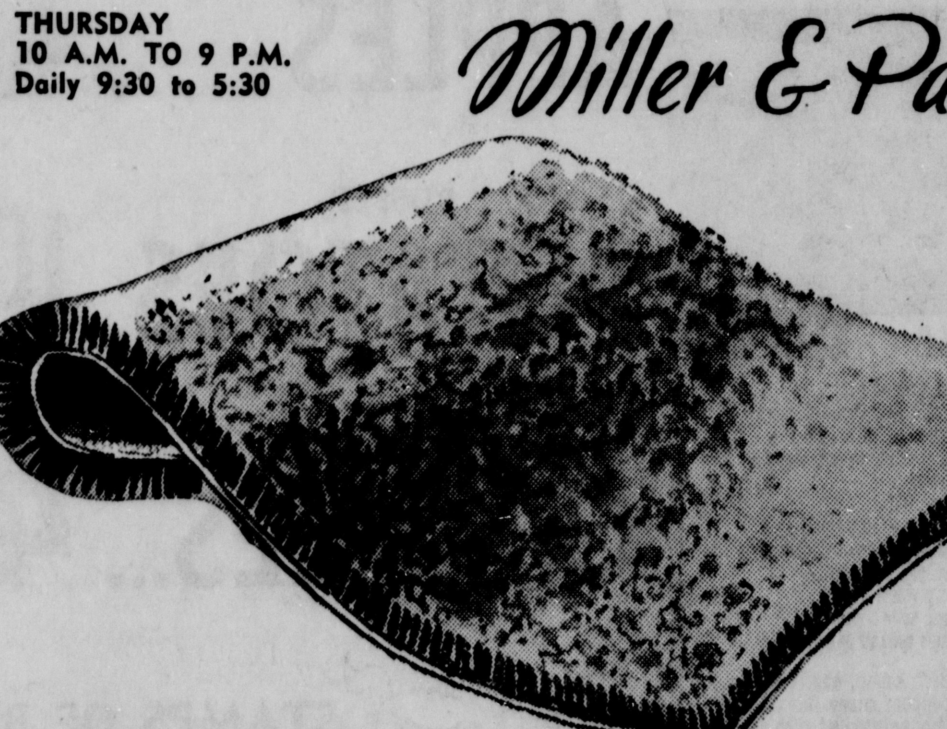

BROADLOOM CARPET CLEARANCE

Good assortment of out-of-stock patterns to give your home new second-glance appeal!

	WAS	SPECIAL
Cabin Craft Acrilan, spice gold	8.95	6.95
Cabin Craft Acrilan, silver green	8.95	6.95
Cabin Craft Heavy Acrilan, pine green	14.95	6.95
Bigelow Fairpark Wilton, avocado green	13.50	9.50
Bigelow Special Wilton, tone on tone beige	13.95	8.95
Bigelow Beauvais Axminster, patterned	11.95	9.95
Cabin Craft Cumuloft Nylon, beige & green	9.95	6.95
Adams Pebbletex, turquoise, all cotton	5.95	3.95
Cabin Craft McKinley Acrilan, dove beige	10.95	7.50
Cabin Craft Wilson Acrilan, golden beige	9.95	6.50
Cabin Craft Vanguard Acrilan, autumn beige	9.95	5.95
Lee's Candy Stripe, turquoise, brown, green	10.95	6.95
Lee's Candy Stripe, brown tones	10.95	6.95
Lee's Candy Twist, multi-color	9.95	5.95

All carpeting 12 foot widths. Prices quoted are on square yard basis.

CARPETS—MILLER'S SIXTH FLOOR

Blue books buy carpeting at Miller's!

SHOP DAILY 10 a.m. to 5:30 p.m.

SATURDAY—Last Day Hanes Hosiery Sale.

Hovland-Swanson

A.

B.

The Sleek Look of Silk

The look is slim and supple . . . the fabric is luxurious. Pure textured silk shimmers, fashion-right, from morning coffee 'til cocktails. Just two from our collection in Misses sizes.

A.—Silk sheath with panel skirt. Blue, beige. $23

B.—Silk sheath—bare armed and bloused. Blue, green, yellow. $30

CAREER SHOP—SECOND FLOOR

Why Grow Old?

These Two Excellent Exercises Aids To Your Beauty Improvement Plan

Josephine Lowman

For a protruding abdomen:

Lie on the floor on your back with your legs straight and your arms resting on the floor overhead. Bend both knees up close to the abdomen and clasp the knees with the hands. Straighten the legs toward the ceiling and lower them slowly to the floor as your arms return to the overhead position. Stretch out. Continue.

For the waistline:

This is an old standby but very good if it is done correctly. Stand with your feet comfortably separated and your arms at your sides. Bend over and try to touch your fingertips to the floor while keeping your knees stiff. If you cannot touch the floor, go down as far as yu can with stiff knees. Now comes the imporant part. Raise your arms to a sideward shoulder height position with the palms facing forward. Arms are relaxed. Now lift your rib-cage up as far as you can. old for a few seconds. Continue.

Because of my experience in teaching figure molding classes, and my reader mail, I have a very good idea what some of the questions are those of you who are following my Beauty Improvement Plan would like to ask. Today I will answer some of them.

Q. "Can I reduce by exercise alone?"

A. No. If you are overweight you will have to count your calories, and stay below 1200 to 1400 per day.

Q "How often should I measure myself?"

A. Not more than once a week. When I teach individually, I measure my pupils only once every two weeks.

Q. "How often should I weigh?"

A. Usually I recommend that you weigh yourself only once a week because weighing every day may be discouraging. However, on my BIP Weight Chart you weigh every day and plot your weight on the chart daily. I think, in this instance, the benefits outweigh the hazards.

This plan has many advantages. It gives you continual visual impact which a moment on the scaled does not provide. You watch the line go down (when you lose) or straight across (if your weight remains the same). And, believe me, if that line jumps up three or four notches (three or four more pounds) you really run for the cottage cheese, lean meat and tossed salad!

Why Exercise?
Not to lose weight — but to improve your figure. You eat less (about 1200 calories per day) and then exercise to distribute your weight more attractively.

Q. "Should I wear a girdle when exercising?"

A. No. Wear comfortable clothing which does not inhibit free movement.

Q. "Does it matter when I take my exercises? Is there any special time of day when they are most beneficial?

A. No. Take them when it suits you best, except do not exercise when digestion is at its height. Either exercise before meals or several hours afterwards.

Q. "If my family tends to be heavy, is it possible for me to have a good figure?"

A. While it is possible to inherit the glandular setup of your forebears, your problem is more likely to be due to the fact that you inherited the family eating habits. A very small percentage of overweights are that way because of glandular abnormality.

If you have missed some of my 8-Week Beauty Improvement Plan (BIP) which is being published in this newspaper this week or if you would like to have the complete BIP KIT (which includes the BIP Weight Chart on which you can chart your loss of weight and watch your beauty line rise as your weight drops) send 25 cents and your printed name and address to Josephine Lowman in care of this newspaper.

BSP Chapter Activities

Preceding the regular meeting of Xi Alpha Delta Chapter, Beta Sigma Phi, on Tuesday evening, the members attended a meeting of the Lincoln Camera Club for a program of slides.

During the business meeting, held at the chapter rooms, the group named Mrs. James Wolford as the chapter's candidate for Beta Sigma Phi Valentine Girl.

Refreshments were served by Mrs. Lloyd Behrens and Mrs. Robert Fleming, chapter president.

Mrs. Henry Eichler entertained the members of Beta Chapter, Beta Sigma Phi, at her home on Wednesday evening. Following a dessert supper, the group spent the evening hours informally.

NU Dames Graduation

The University of Nebraska Dames honored 18 members on Thursday evening at a "graduation" program, held in the Pan American Room of the Student Union.

Dean Adam C. Breckenridge presented "diplomas" to the members, whose husbands will receive their degrees from the university in February.

Club Meets

The January meeting of the Glamour Girls Extension Club was held at the home of Mrs. Ed Sayer, with the following new officers presiding: president, Mrs. Dale Read; vice president, Mrs. Bruce McElhaney; and secretary-treasurer, Mrs. Lester Halvorsen.

The lesson on "Choosing and Using Lamps," was given by Mrs. Don Reed and Mrs. McElhaney.

Dear Abby

If Really Concerned About Mother-In-Law Better Consult Your Attorney -- And Learn

Abigail Van Buren

DEAR ABBY: Nine years ago my husband's mother moved in with us and we can't get rid of her. She has a job and pays us $10 a week, but her food and laundry cost more than that. My husband took out an insurance policy for her with my husband as beneficiary. We pay the premiums. Well, she borrowed $400 on it and the insurance people tell us if we don't pay it back, when she dies there won't be enough to bury her. When we asked her to pay it back she said, "I don't care what you do with me after I die. Dig a hole in the back yard and throw me in!" When we threaten to put her out, she says she'll quit her job, go to court and force us to support her. Can she do this?

AT A LOSS

DEAR AT: In some states the adult children are forced by law to support indigent parents. If you are truly concerned, better ask your lawyer.

DEAR ABBY: I would like your opinion of a man and wife who send out Christmas cards from "Mr. and Mrs. So and So AND son." Their son is 49 years old!

GOT ONE

DEAR GOT: It seems to me that the son is old enough to send his own. However—what's the difference either to you or me?

DEAR ABBY: I live in a small town where rummage sales, dances and food sales are posted in the store windows for all to read. Lately we have had a new type "notice," which has me completely flabbergasted. Baby and bridal showers are being announced, inviting anyone interested to attend. What is your opinion of this?

CANYON CITY

DEAD CANYON CITY: It sounds like a free-for-all — but not exactly free.

DEAR ABBY: I have a 14-year-old son. I have just discovered that he has been smoking. Should I punish him or should I just ignore it and let him smoke? Some say to give him permission to smoke in front of us and the fascination of it will wear off. What do you say?

WEST TEXAS

DEAR WEST TEXAS: Tell the boy about the effects of tobacco and ask him not to smoke until he is 21 as a favor to himself and a gesture of respect for his parents' love and wisdom. If he will meet you halfway, he may forego smoking all his life. Here's hoping.

DEAR ABBY: Do you think a woman should keep a kosher kitchen for her husband?

BESSIE

DEAR BESSIE: Not unless he's Jewish.

Bridge

Test Dummy Play

B. Jay Becker

TEST YOUR PLAY

1. You are declarer with the West hand at Four Hearts, North having overcalled your heart bid with a spade. North leads the king of spades. South overtakes with the ace and returns the four. North wins with the nine and leads the queen of spades. How would you play the hand?

West		East
♠J76	N	♠83
♥AQ642	W E	♥K1085
♦AK	S	♦9872
♣1086		♣AKJ

2. You are declarer with the West hand at Seven Notrump. North leads the ten of spades. How would you play the hand?

West		East
♠AQ6	N	♠KJ
♥KQ72	W E	♥A63
♦AK93	S	♦Q84
♣A5		♣KQ1082

1. It is quite obvious, in view of the bidding and South's first two plays, that South started with a doubleton spade. There is a decided danger, therefore, of losing a trump trick if the first lead of spades is ruffed in dummy, whether with the king or anything less. South's hand might consist of

♠A4 ♥J97 ♦J643 ♣Q752

in which case the contract is likely to be lost if dummy ruffs with either the ten or the king.

All in all, the best chance of making the hand is to discard the jack of clubs from dummy when North leads the third spade. This play practically assures the contract unless the trumps are divided 4-0.

2 You are looking at twelve sure tricks and the only problem is to find the best way of acquiring the thirteenth. This can be accomplished readily enough if either the hearts, diamonds or clubs are favorably divided, but, even so, you have to cash your tricks in the right order to have the maximum chance of making the grand slam.

The first thing to do is cash three spades, discarding a club from dummy. Then you take three rounds of hearts. Of course, if the hearts are divided 3-3, the hand is over, but, assuming they are not, you next cash three diamonds, starting with the queen in dummy.

The odds are that by this time something favorable has developed. If it hasn't, you are still in good shape. This is particularly so because either opponent who started with four clubs to the jack will have been squeezed by this time if he also started with either four hearts or four diamonds.

The one line of play to avoid is to cash the A-K-Q of clubs first. If you did this, you would have to choose between a heart or a diamond discard, and this could prove fatal if the suit you discarded turned out to be divided 3-3.

TRAVEL THE CINERAMA SHOW BUS TO OMAHA

see the fabulous NEW Cinerama presentation . . .
THE WONDERFUL WORLD OF THE BROTHERS GRIMM
at the beautiful NEW INDIAN HILLS THEATRE

SUNDAY AFTERNOONS
GOOD SEATS AVAILABLE FOR THIS SUNDAY
3.95 per person includes round trip fare on bus & choice theater seats
Depart Stuart Theatre 12:30 p.m.
Depart Gateway Bank 12:45 p.m.
Arrive at Theatre 1:30 p.m.
Depart from Theatre about 4:30 for a one hour food and refreshment stop at Schimmel's Indian Hills Inn. Arrive back in Lincoln about 6:15 at Gateway—6:30 at Stuart Theatre.
Reservations must be made in advance at Cooper Foundation offices—
325 Stuart Bldg.—432-7571.
Call for more information.

Will you be Traveling? If so, you will want to know of local news happenings while you are away. The carrier boy saves newspaper copies while you are away and delivers them in handy Vacation Pak bag upon your return at no added cost. Before leaving notify the Circulation Department of dates you will be gone.

1 GAL. OF VANILLA ICE CREAM 99c
SMITH'S DRIVE-IN DAIRY STORE
SPECIAL Thurs. thru Sun.
33 & A
2213 "O" St.

SPECIAL PURCHASE SALE

Reg. 4.95 Value
$2.67
NURSES TYPE LOAFERS OR 2-TIE OXFORDS BUILT UP CUSHIONS
WHITE ONLY
Made of IMPORTED VINYL
SIZES 4 to 10
OVERSHOES For the Entire Family
★ NATIONAL ★
SELF-SERVICE SHOES
1126 No. 27
PLENTY OF FREE PARKING
OPEN WEEKDAYS
9:00 'TIL 9:00

Cliff's gifts of distinction
Toy Shop For Men
13th & M St

NEED $300 ?
You can have it RIGHT NOW
AT
Federated Finance
2104 O St. Ph 477-3737

ROBERT HALL
sale
A SENSATIONAL COAT EVENT FOR MISSES AND JR. PETITES
Robert Hall priced at...
$15
Discover the most wanted fabrics anywhere! You'll find textured wools! See soft plushes! Try on novelty weaves! The selection is fabulous . . . the values are fabulous, too! Classic silhouettes plus a beautiful range of colors! Not all styles in all sizes—be here early!

LONG SLEEVE COTTON SHIRTS
In a tremendous selection of styles, fabrics, colors
Robert Hall priced at...
1.37
• Cotton broadcloths! Cotton oxfords!
• Barrel Cuffs! French cuffs with coordinated links!
• Button-downs! Convertible collars!
• Smart solids! Bright prints!
• Also tailored and dressy blouses.
• Misses' sizes 32 to 38.
EST. 1940 Robert Hall
OPEN EVERY NIGHT 'TIL 9:30
6105 "O" Street . . . just east of Cotner Blvd.

YOGI BEAR
By Hanna-Barbera

"NOW CAN YOU MAKE IT OUT, BOO BOO? **BIG BEAR** AND **LITTLE BEAR** CONSTELLATIONS!"

LAFF-A-DAY

"Actually, Rod didn't feel much like going out tonight."

POGO
By Walt Kelly

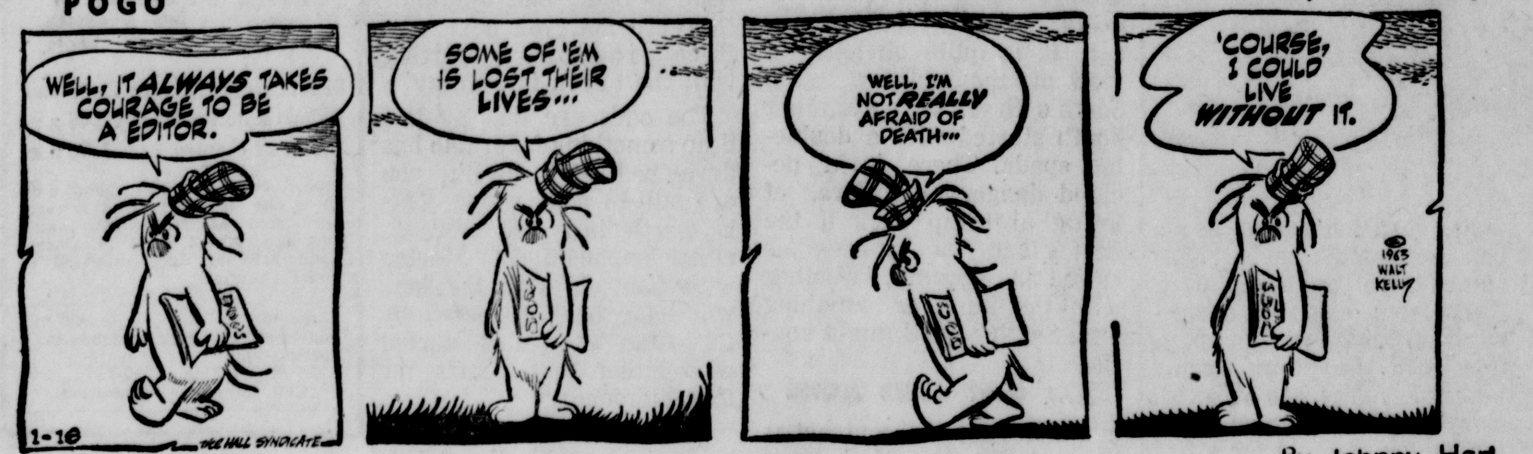

B.C.
By Johnny Hart

THE JACKSON TWINS
By Ed Strops

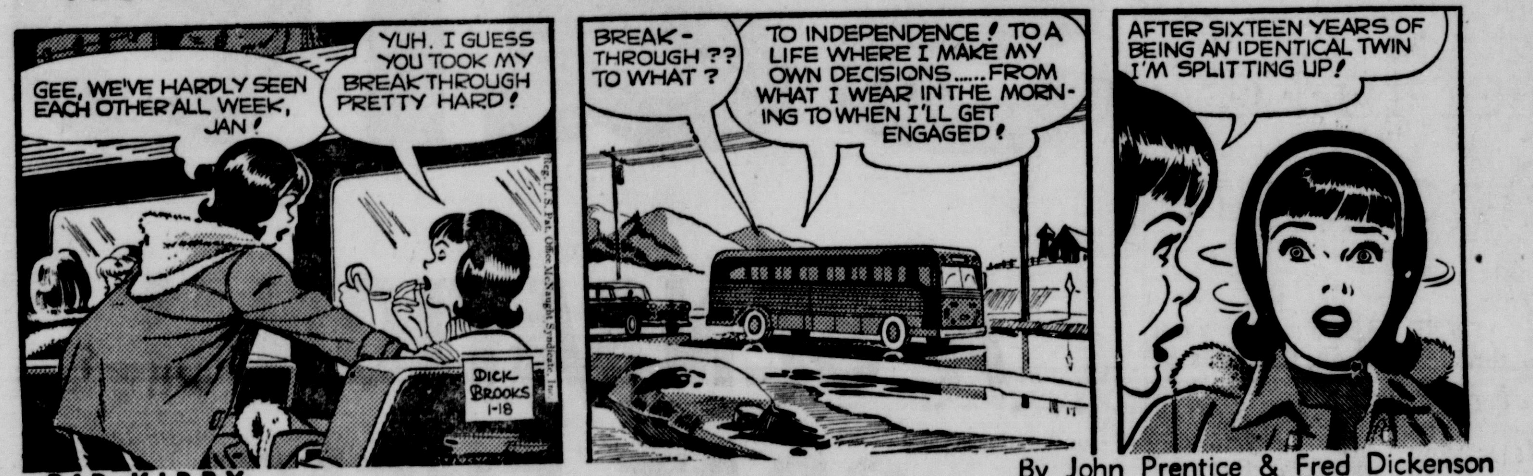

RIP KIRBY
By John Prentice & Fred Dickenson

THE RYATTS
By Cal Alley

DID YOU KNOW THIS? IT'S A FACT:

There are approximately 8,600 living species of birds.

☆ ☆ ☆

The Fleming Research Institute—honoring the late Sir Alexander Fleming, discoverer of penicillin—has been opened at Christian Medical College, Vellore. Funds for it were raised in many countries. It will be the scene of research in physiology and pharmacology, with special reference to leprosy.

☆ ☆ ☆

A horse has been known to maintain a speed of 15 m.p.h. for 35 miles.

Membership in 1,277 unaffiliated one-employer and intrastate labor unions totaled 452,000 in 1961, the Department of Labor reports.

☆ ☆ ☆

The Rockefeller-endowed Jackson Hole Preserve gave land for a national park on St. John, in the Virgin Islands.

☆ ☆ ☆

Why does lightning start more forest fires in some areas than others? Forestry experts don't know. But conditions of climate, topography, and forest stand have been ruled out in recent studies.

DAILY CRYPTOQUOTE

Here's How To Work It

A X Y D L B A A X R
is L O N G F E L L O W

One letter simply stands for another, in this example, A is used for the three L's, X for the two O's etc. Single letters, apostrophes, the length and formation of the words are all hints. Each day the code letters are different.

A Cryptoquote Quotation

R Y T Z N G T Z R E I Y Y V T E B Z R E C Y Y X R J C C Z R N G Y M.—M G O Y V E R S Y G V Z E J

Yesterday's Cryptoquote: WE DO NOT ALWAYS LOVE THOSE WHOM WE ADMIRE.—LA ROCHEFOUCAULD

Distributed by King Features Syndicate

WISHING WELL
By William J Miller

7	5	3	6	2	8	4	3	5	2	6	4	3
A	G	A	L	Y	N	B	D	O	O	I	E	E
8	2	7	4	5	3	6	8	2	7	4	3	5
E	U	M	A	L	A	G	W	P	I	U	R	D
3	6	5	8	4	7	2	3	6	5	8	7	2
L	H	E	S	T	G	R	O	T	N	U	H	O
6	3	7	2	6	5	3	4	8	2	6	4	3
B	V	T	S	R	M	E	Y	N	P	I	A	R
2	6	4	8	3	7	6	8	4	7	3	5	8
E	G	N	L	E	Y	H	I	D	G	N	A	T
8	5	2	6	7	4	8	2	3	6	7	4	6
L	I	R	T	A	L	I	A	E	L	I	O	I
8	2	6	3	4	2	6	5	4	7	3	2	8
F	N	F	W	V	E	E	L	E	N	S	W	E

Here is a practical little game that will give you a message every day. It is a numerical puzzle designed to spell out your fortune. Count the letters in your first name. If the number of letters is 6 or more, subtract 4. If the number is less than 6, add three. The result is your key number. Start at the upper left-hand corner of the rectangle and check every one of your key numbers left to right. Then read the message the letters under the checked figures gives you. (Distributed by King Features, Inc. Registered U.S. Patent Office)

CROSSWORD PUZZLE

ACROSS
1. Tailed heavenly body
6. Bulk
10. Fragrance
11. Mine entrance
12. Land measure
13. Covered with thorns
15. Haul
18. Habitual drunkard
19. Tellurium: sym.
20. location of famous cliffs: G.B.
22. Slumber
24. Says
26. Be all —— (listen eagerly)
27. Top brass: abbr.
29. To pitch tents
33. Cugat's given name
38. Bay window
40. Soup spoon
41. Millimeter: abbr.
42. Slope
44. Tin plate
45. Certain bullfighter
48. "Little Women" sister
49. Heathen image
50. Craze
53. Converts into leather
54. Alfred Emanuel ——

DOWN
1. Peter Rabbit's breakfast
2. Gold: Her.
3. "Mighty ——," of WWII fame
4. Printer's measures
5. "Lights out" signal
6. Baseball's Mickey ——
7. Fuss
8. Nun
9. Soaks in liquid
12. Affixes
14. Island in Aegean Sea
16. Topaz humming bird
17. Moist
21. Revolution: abbr.
23. Water god: Babyl.
25. Three and three
28. Chum
29. Consign
30. Spanish ——
31. Note E: mus.
32. Foot levers
34. Large cistern
35. Girl's name
36. Prophet of Israel
37. Nevada city
39. Cover
43. Small dogs: short
46. Measure
47. Butt
51. Nickel: sym.
52. Neuter pronoun

S	A	P	P	Y		A	D	A	P	T
A	E	R	I	E		M	I	N	A	H
N	O	E	L	S		B	R	A	C	E
A	N	T	E		C	E	E		I	D
A	S	E		W	A	R			F	A
		N	O	O	N		E	M	I	R
M	U	S	C	O	V	Y	D	U	C	K
A	L	E	A		A	R	E	S		
N	U			E	S	S		T	O	T
A	L		A	D	S		B	A	B	E
G	A	S	P	E		M	A	C	O	N
E	T	H	A	N		A	S	H	E	S
R	E	A	R	S		G	E	E	S	E

Yesterday's Answer

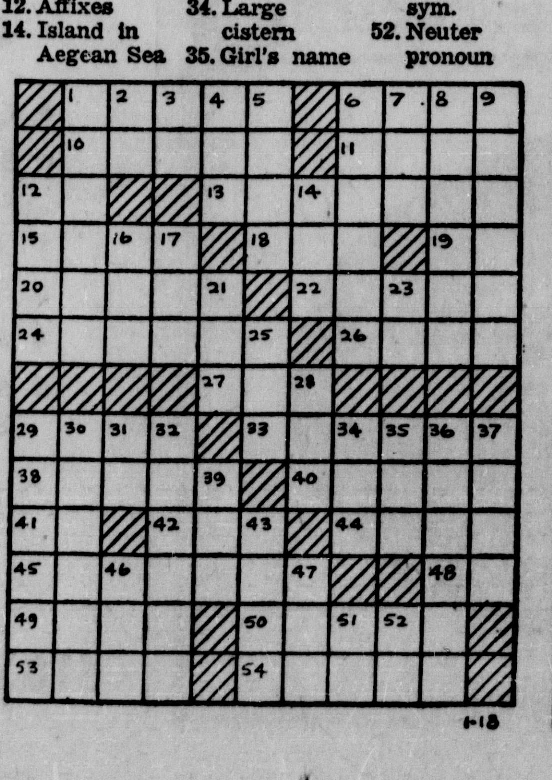

1-18

THE FLINTSTONES
By Hanna-Barbera

DICK TRACY
By Chester Gould

THE HEART OF JULIET JONES
By Stan Drake

MARY WORTH
By Ken Ernst

BEETLE BAILEY
By Mort Walker

DONALD DUCK
By Walt Disney

BRINGING UP FATHER
By Vern Greene

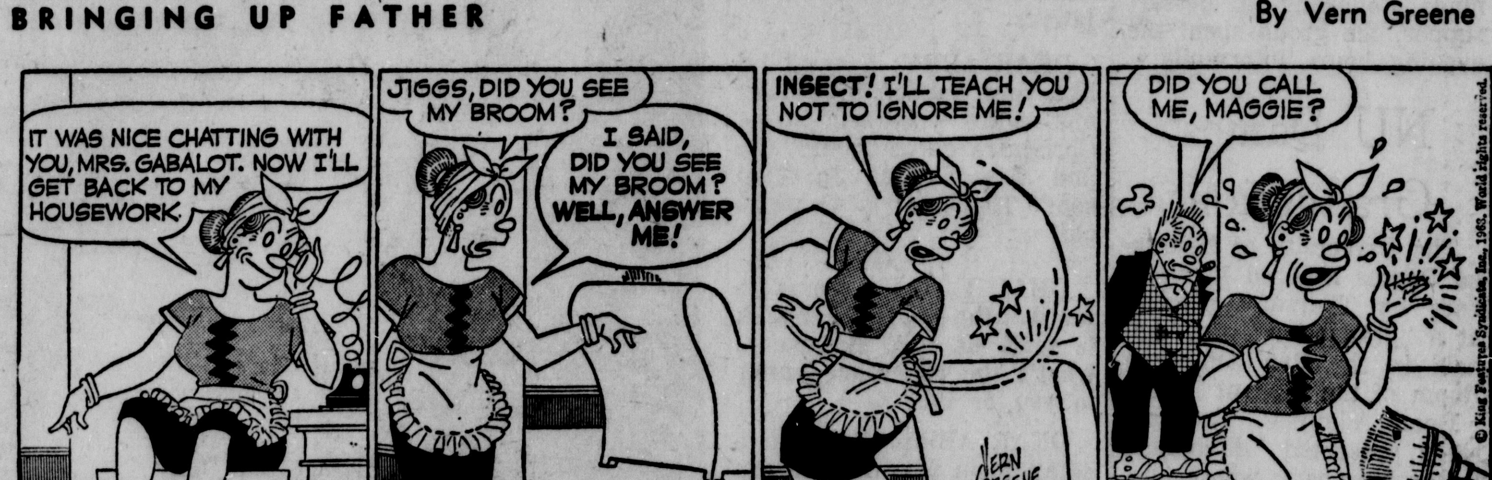

MR. TWEEDY
by Ned Riddle

"That blind date you got for Tweedy isn't much on small talk, is she?"

THE FAMILY CIRCUS
by Bil Keane

"Isn't that cute? He's learned Bossa Nova."

Huskers Tabbed 9th In Comeback Poll

From Press Dispatches

Nebraska's 1962 Cornhuskers received another national honor Thursday when the Associated Press announced its "Comeback of the Year" poll results.

Coach Bob Devaney's Huskers, who capped an 8-2 season with a sensational 36-34 Gotham Bowl victory over Miami, were voted 9th in the year-end poll.

Robin Roberts was the winner for "Comeback" honors, while Stan Musial of the St. Louis Cardinals finished second. Oklahoma's football team was 3rd.

Rounding out the Top 10 were the San Francisco Giants, Southern California's football team, the Washington Redskins, Billy Pierce, Y. A. Tittle, Nebraska and Del Crandall.

Nebraska's fine season came on the heels of a 4-6 campaign in 1961 and a string of losing seasons dating back to 1954.

Devaney was voted the No. 3 spot in the AP's Coach of the Year poll announced earlier.

Looking ahead already to the 1963 season, Roberts said:

"I'm anticipating pitching regularly and doing well I'm quite anxious to get started."

Roberts collected 114 first place votes and a total of 506 points, based on a 3-2-1 tabulation, in the voting by 292 sportswriters and sportscasters throughout the nation in the annual Associated Press poll.

Roberts, sold by the Philadelphia Phillies to the New York Yankees after his worst season in 1961, then let go by the Yankees without pitching a game at the start of the 1962 season, was picked up by Baltimore May 21.

The 36-year-old right-hander, who had won 234 games in 14 seasons with the Phillies, finished with a 10-9 record with Baltimore and a 2.78 earned run average—second best in the American League. This compared to a 1-10 record and a 5.85 earned run average with the Phillies the previous season.

"The big thing was the opportunity I got to pitch and an adjustment in style," explained Roberts. "I got involved in a little more changes of speed.

"I never had thrown an effective change of pace before. It worked this year for me quite well. Once I was able to throw it, the other pitches seemed to come around a little better, too."

Asked about frequent reports that he had lost some of the zip off his fast ball several years ago and was too stubborn and proud to change his style then, Roberts remarked:

"Naturally, when your're not pitching well a lot of advice is offered in good faith. I have had occasion to try a lot of things the last 4 years, but none seemed to work out. There was no one moment when anything great happened. It was more or less steady improvement."

When the Yankees released Roberts, most observers figured he was done. But he said at the time that he still could pitch and help a major league team. Faith in himself proved him right.

Another veteran who had a big year after a mediocre season in 1961, Stan Musial of the St. Louis Cardinals, was named first on 90 ballots and had 418 points to take second place in the poll.

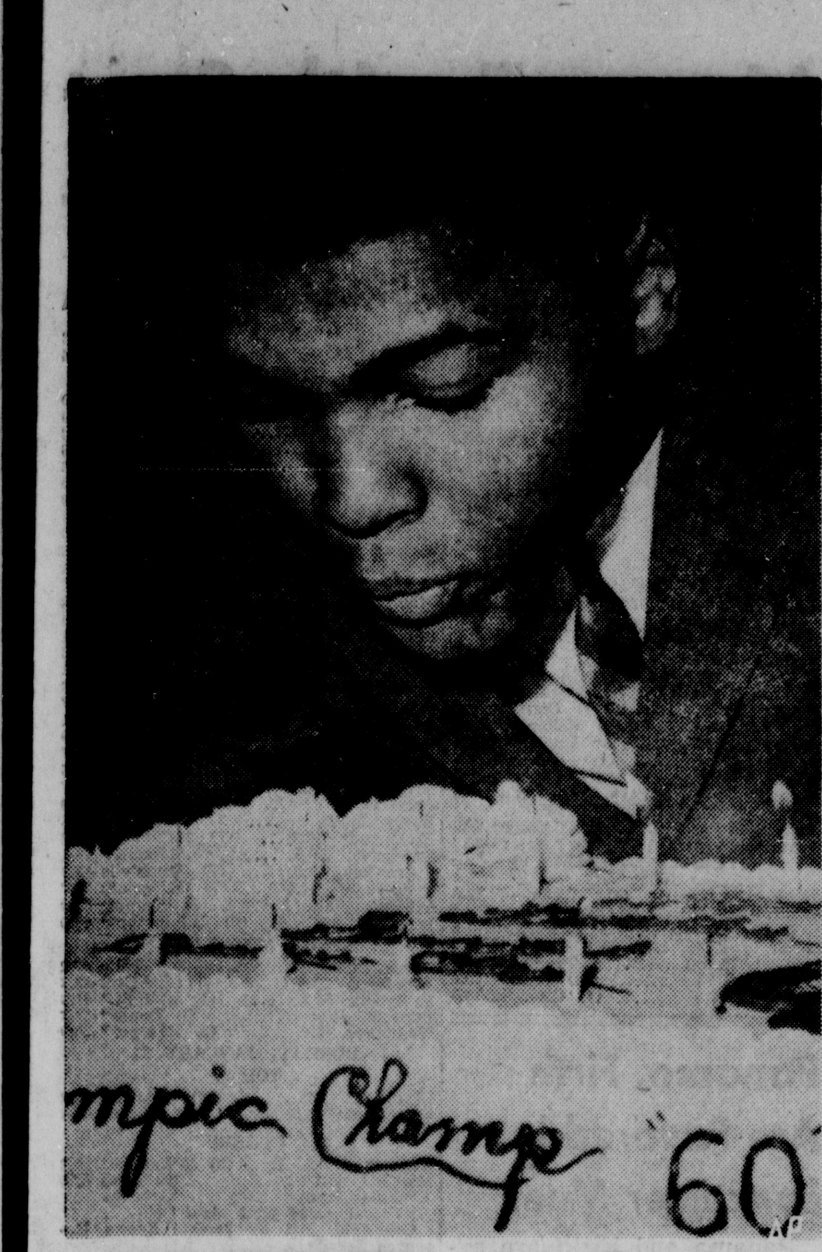

CLAY CELEBRATES . . . *Fast-talking heavyweight blows out candles on 21st birthday cake.*

Cocky Cassius Sees Trouble For Liston

. . . CALLS SONNY 'BIG UGLY BEAR'

Pittsburgh (AP) — Cocky Cassius Clay celebrated his 21st birthday Thursday and blithely boasted that within 10 months he'll become the youngest heavyweight champion of the world in history.

However, the garrulous Clay, whose prophesies in the past rarely have proven false, qualified his prediction with a big if — that is, if Sonny Liston, the current titleholder, will fight him.

"I have 10 months to break Floyd Patterson's record of being the youngest champ in history," Clay smugly told a gathering of newsmen, friends and relatives at a downtown Pittsburgh hotel. "And the only thing that is holding me back is Sonny Liston. He's afraid of me."

Holding Clay's party in Pittsburgh and not his native Louisville was occasioned by his 10-round bout Jan. 24 at the civic arena with ex-pro footballer Charlie Powell. But to make the handsome, loquacious young man feel at home, his mother flew in from Kentucky especially for the blow out-and blow out it was.

After helping to light the candles on his cake and then blowing all 21 out with one hearty puff, the 3rd-ranked heavyweight made it clear what he was in town to do.

"I've had 17 professional fights and I've won 'em all, naturally," Clay said. "In 12 of them I've predicted the exact round I would knock out my opponent.

"Ordinarily, I'd pick the second round for Powell, but that would make a great fighter like Archie Moore look bad. Also, the people have been so nice to me here that if I made it any earlier the fight would be over before everyone got in the door. So, I'll make it 5 for Powell."

In Clay's last fight, he predicted he would flatten ancient Archie Moore in the 4th round-and that's what he did.

"Actually, I had him out in the 3rd round but I had to hold him until the 4th," Cassius related.

It was at ringside after the Moore fight that Clay first predicted he would annihilate Liston when they meet.

"After I knocked out Ole Archie," Clay said, "I told Liston, 'Liston, you might be great but you must fall in 8.' He was ready to fight me right there but his wife dragged him away. That didn't bother me. I just told him, 'you'll be in a worse fix, if I predict 6. Actually, Liston is a big ugly bear who scares everybody but me.'"

Clay said once he gets a crack at the title, it will remain in the family for a long time.

"I figure I'll be champ for about 10 years," he chortled.

"And then I'll let my brother (Rudolph) take over like the Kennedy's down in Washington."

—CREIGHTON FACES LINKS—

Top Ranked Clubs Meet In Week's Prep Cage Action

By CONDE SARGENT
Prep Sports Writer

This could be the week high school basketball's men are separated from the boys.

Regional action throughout the state throws together the big clubs.

Top-ranked Creighton Prep faces its toughest exam since Christmas Saturday night when Lincoln High (ranked 6th) visits.

Unbeaten Big Ten power, Columbus (rated 3rd) is at Fremont, carrying a 4-game winning streak, Friday and at home against Hastings (9th) Saturday.

Out west, North Platte has a two-game host slate against unbeaten McCook Friday and Scottsbluff, believed to be a threat to NP's hold on the West Big Ten, on Saturday.

For most of these teams, the weekend slate is their most crucial so far this year.

Two victories by Columbus would propel the Discoverers towards an East Big Ten title. Hastings lost by 5 points to Columbus earlier.

Coach Cliff Hopp's club has a 2-0 loop mark.

Roundball action in Lincoln is heavy.

Before Lincoln High can take a winning streak to Prep Saturday night, the Links must handle Northeast Friday. Their first meeting was 57-39, Lincoln High.

The Friday test will be played at the Activities Building.

Other Friday action will find Southeast at its own gym against Grand Island, rated 10th in the state; and Pius X at Grand Island Catholic.

Saturday night, University High makes its first 1963 home appearance against Nebraska City and Pius X and Southeast collide at Pershing Auditorium.

All Lincoln games begin at 8 p.m.

Top Class B game is York at Crete Friday night.

Selections of this week's top games:

Lincoln High v. Northeast (Fri.) and at Creighton Prep (Sat.) — Links can do no better than split. Prep is too tall.

Grand Island at Southeast —Knights could easily flip another upset. GI has a lot of speed.

Pius X at Grand Island Catholic (Fri.) and v. Southeast (Sat.) — Another split with Southeast rebounding for Saturday win.

Nebraska City at University High (Sat.) — Uni High can handle young Citians.

Columbus at Fremont — There's fire here for an upset. Stick with No. 3 ranked Columbus.

Scottsbluff at North Platte (Sat.) — Should complete a weekend sweep for the Platters.

Other games with predicted winners appearing in dark print:

Friday

HOME	VISITOR
Arlington	Scribner
Auburn	Wymore
Central City	Aurora
Holdrege	Cozad
Crete	York
David City	Fullerton
Osceola	David City Aquinas
Geneva	Harvard
Fairbury	Falls City
Fremont Bergan	Elkhorn
Ogallala	Gering
Hastings St. Cecilia	Gibbon
Gothenburg	Curtis
Hebron	Sutton
Humboldt	Wilber
Kearney	Scottsbluff
Louisville	Milford
North Platte	McCook
Minden	Lexington
Tecumseh	Nebraska City
North Bend	Albion
Omaha Benson	Omaha Central
Creighton Prep	Omaha South
Omaha North	Omaha Westside
Omaha Tech	Council Bluffs AL
Ord	St. Paul
Pawnee City	Syracuse
Seward	Schuyler
Wahoo	Ashland
Norfolk	Hastings
Sidney	Alliance

Saturday

Omaha Westside	Beatrice
Boys Town	Council Bluffs TJ
Columbus	Hastings
Columbus SB	Norfolk Burns
Stromsburg	David City
Milford	Geneva
Grand Island Cath.	Hastings St. Cecilia
McCook	Kearney

NWU, MIDLAND MEET TONIGHT

Nebraska Wesleyan goes after its 13th victory of the basketball season Friday night when it invades Midland College in Fremont.

Game time is 7:30 p.m.

The once-beaten Plainsmen beyond the midway point of their 25-game schedule, rank 9th in the nation among NCAA College Division clubs with an 89-point a game average.

TALKS BEGIN TODAY

—BETTING PROBE CONTINUES—

Lions Questioned

New York (AP) — Star tackle Alex Karras, glum and silent, and teammate Wayne Walker, relaxed and relieved, flew back to Detroit Thursday night after both were questioned by National Football League Commissioner Pete Rozelle at a secret rendezvous.

An unsmiling Karras declined to answer newsmen's queries when he landed at Detroit.

"I'm under strict orders not to do any more talking," he said and made no further comment. Walker was equally noncommittal.

Karras, 250-pound All-Pro ace of the Detroit Lions, underwent two long grilling sessions with Rozelle, before the pair flew back to their homes. He has admitted betting on NFL games.

Walker had only a 10-minute talk with the commissioner, in the latest development of the pro football betting investigation.

Karras was obviously under orders not to talk about the sessions, but he emerged pale and apparently disturbed.

The big tackle had said his bets were limited to a pack of cigarettes and a couple of cigars.

"They didn't say anything to me but I feel I am in the clear," said Walker, the Lions' linebacker and placement kicker. "And believe me, it's wonderful.

"A thing like this makes you stop and think. Thank goodness I've never done anything wrong. Still I came within a whisker of getting into a lot of trouble. I'll sure be more careful from now on."

Walker obviously was referring to his earlier admission that he had met persons of somewhat shady character. But he insisted he had never discussed football with them nor had he ever made a bet on a game.

"They asked me the same questions I was asked in Miami (before the Runner-Up Bowl game between Detroit and Pittsburgh)," Walker said. "I feel they're convinced that I did not bet on ball games at any time."

In Washington, Sen. John L. McClellan, D-Ark., said his Senate Investigations subcommittee "is looking into that general area" but he declined to be more specific.

The subcommittee disclosed several weeks ago it had agents in the field exploring for evidence to be used in hearings later this year on gambling on sports events and efforts to corrupt athletes.

McClellan said it would be premature to discuss now which athletes or gamblers may be questioned during the preliminary stages of the inquiry.

Karras was the first to be called. The quiz lasted an hour and 15 minutes. Then came Walker's turn. His questioning lasted just 10 minutes.

After a break for lunch, Karras was summoned for another session.

"I spent part of the time there talking for Alex," said Walker. "I told them he just didn't know what he was doing when he consented to appear on that television show."

Walker was referring to an NBC television interview shown Wednesday night which had been taped Sunday. On that show Karras was asked if he ever had bet on football games. His reply was "I have bet on ball games."

To the question whether he ever bet on a game in which he was playing, Karras replied: "Yes, I have."

Except to acknowledge that "we met," Rozelle refused to discuss his meetings with the players.

ALEX KARRAS

Moratorium On Boycotts Seen

. . . MacARTHUR IS REFEREE

New York (AP) — A moratorium on boycotts, suspensions or other disciplinary measures against athletes probably will be declared Friday when representatives of the warring AAU and NCAA begin arbitration talks with Gen. Douglas MacArthur.

"The athletes themselves should not be penalized during this period that we are trying to clean up this mess," one high-placed spokesman said Thursday. "I imagine one of the first moves of the General will be to get the boys back on the tracks."

At the direction of a concerned President Kennedy, MacArthur will meet with hand-picked representatives of the rival factions in an effort to end the long and bitter conflict for control of amateur sports which is jeopardizing the U.S. performance in the Olympic Games.

"We don't anticipate a quick settlement," said Col. Don Hull, executive director of the AAU. "These talks could drag on for days."

Athletes Free

If so, it seems certain that the nation's athletes, collegiate and unattached, will be free to operate without fear of retaliation either from the Amateur Athletic Union or its new rival, the U.S. Track and Field Federation, backed by the NCAA.

"As soon as the arbitration talks begin, we will lift our boycott of AAU-sanctioned meets," said George Shiebler, assistant director of the East College Athletic Conference.

This means that eastern college stars will not be withheld from the Metropolitan AAU Championships Friday night. The same freedom would apply to the Los Angeles Invitation Saturday night and to the Toronto and Boston AA meets the following weekend—if the controversy isn't resolved by that time.

AAU Will Abide

Hull said his organization would abide by any directive that General MacArthur might make.

"In fact, it's not the AAU which makes a man ineligible if he competes in a meet sponsored by the college federation," the AAU director said. "The man makes himself ineligible, under the international rules."

Hull insists that it is these international rules which are blocking any sort of peaceful coexistence with the rival federation.

"For 50 years the AAU has been the American agent for the IAFF (International Amateur Track and Field Federation)," he said. "Until there is a change, we are bound to observe their laws."

Hull accuses the college group of "anarchy" and "revolution" in its move to set up a rival governing organization. "It's a sheer power grab," he claimed.

Represents 600

The National Collegiate Athletic Association, representing some 600 institutions of higher learning, insists that since most of the nation's top track and field stars come from undergraduate ranks a college federation should conduct their affairs. The NCAA also charges a long history of mismanagement within the AAU.

This is the impasse MacArthur faces in the arbitration meetings.

—WAYNE LEADS NCC—

Yankton In Middle Of Tri-State Race

By DON SUMMERSIDE
Star Sports Writer

Yankton College's Greyhounds find themselves back in the middle of the Tri-State Conference title chase.

The South Dakotans appear to have regained the winning combination as evidenced by a decisive 85-66 victory over Concordia at Seward.

Blitzed by the shooting of Al Buuck during the first half and down by 13 points at intermission, Yankton burst forth with 56 points in the last 20 minutes to win going away. Buuck's one-man attack that netted 41 points was overshadowed by a balanced Yankton effort.

Four Greyhounds tallied in double figures with Bill Spears' 22-point effort in the second half providing the winning thrust.

Concordia's next engagement will be a rematch at Yankton on the 25th.

Midland, in the midst of a 3-week breather from loop play, can figure in the title picture if it maintains a winning tempo in 1963. The Warriors' lone conference victory —and Yankton's single loss—was brought about by a 83-70 decision at Fremont on Jan. 5.

Wayne At Top

Initial warfare in the Nebraska College Conference saw Wayne emerge at the top of the heap by virtue of a two-game sweep at Chadron.

Results of the 5 games played fail to provide much enlightenment as to a possible champ. Kearney looks to be the one quintet, out of the running, absorbing a pair of drubbings at the hands of Doane and Peru.

Doane's creditable showing in losses to Hastings and Wesleyan may forecast better things in the new year for coach Bob Erickson's squad.

Key Contests

Key contests in the NCC this weekend are Hastings at Wayne on Friday and Peru at Doane on Saturday.

Norfolk, 5-0 for the year, boasts the top junior college record in the state to date.

The week's schedule:

NCC

Peru—Jan. 19, at Doane. **Wayne**—Jan. 18, Hastings; 19, at Kearney. **Chadron**—Jan. 19, Black Hills Teachers. **Doane**—Jan 19, Peru. **Kearney**—Jan. 19, Wayne. **Hastings**—Jan. 18, at Wayne.

Tri-State

Midland—Jan. 18, Nebraska Wesleyan. **Dana**—Jan. 19, Sioux Falls.

4-JC

Scottsbluff—Jan. 18, Norfolk; 19, Fairbury; 24, at McCook. **Fairbury**—Jan. 18, at McCook; 19, at Scottsbluff; 24, at Norfolk. **McCook**—Jan. 18, Fairbury; 19, Norfolk; 24, Scottsbluff. **Norfolk**—Jan 18, at Scottsbluff; 19, at McCook.

OTHERS

Nebraska Wesleyan—Jan. 18, at Midland.

NCC Standings

	W	L	Pct.	GB
Wayne	2	0	1.000	..
Peru	1	0	1.000	½
Hastings	1	0	1.000	½
Doane	1	1	.500	1
Chadron	0	2	.000	2
Kearney	0	2	.000	2

Tri-State Standings

	W	L	Pct.	GB
Westmar	1	0	1.000	½
Yankton	3	1	.750	...
Concordia	2	1	.667	½
Northwestern	2	1	.667	½
Midland	1	2	.333	1½
Dana	1	3	.250	2
Sioux Falls	0	3	.000	2

POINT BLANK

By Don Bryant
* * *
Sports Editor, The Star

Good Idea

Welcome news department: The City Council has ordered preparation of an ordinance to set standards for campsites. It's a resounding step in the right direction —namely providing a reason for tourists to stop off in this area.

Here's hoping the final ordinance, when adopted, will be designed to take care of the needs of the camper and not just the wishes of the camp owner or the city government.

With this in mind, I hope campers are consulted for ideas on what they want and expect – rather than relying solely on advice of those who get next to nature by opening hotel windows.

First-rate camping facilities near Lincoln can be a valuable addition to the Capital City's tourist package.

But nothing will be gained by establishing ground rules which will result in unattractive, non-appealing and inefficient campgrounds.

Today's campers are selective. And the word about campground facilities spreads rapidly — good word and bad word, that is.

New Rule

While much of the emphasis was placed on the substitution revision in football rules, the most interesting change may involve the T-formation quarterback.

Next fall the quarterback will be eligible to catch passes. This will present the defense with a stimulating, if unwanted problem.

Under previous rules, the quarterback became either a blocker or a non-worrisome faker on a quick-pitch, run-pass play, for example.

The new rule means the quarterback could make a quick pitch — or sliding-T option, for that matter — then move into the flats as a pass receiver.

Likewise, he can move over the middle or away from the action-flow as a safety valve or transcontinental receiver.

It's unlikely that entire offenses will be built around pass-receiving quarterbacks, but defenses will have to consider the fact that the man under no longer can be ignored after getting rid of the ball.

So don't be surprised if next fall you see a quarterback quick-pitch to a halfback, dash into the flats to catch a pass, then lateral to the passer trailing along behind before throwing a downfield block.

Yessir, it could get a bit wild next fall.

No. 1 League?

Sports Illustrated devotes an article to the Missouri Valley Conference's basketball prowess and labels it the top cage loop in the nation — a point which won't get much argument.

The piece also mentions the criticism other leagues toss at the MVC about its lack — or less stringent — of academic standards.

All of which reminds me of the Big 8 coach at the recent Kansas City tournament who remarked:

"There are two leagues whose teams I'll never schedule — the NBA and the Missouri Valley Conference."

YOGI SIGNS PACT

Grinning Yogi Berra holds blackboard at which New York Yankees general manager Roy Hamey points as secret of Yogi's 1963 assignment is let out of the bag at Yankees' office in New York. Though rumors of the assignment have been going the rounds for a week and Yogi has known about it for a month, it is now official that he will be a playing coach. He will coach at first base when not playing, Haney said.

YOU CALL - WE HAUL FREE! 432-1528

6 cyl. overhaul $49.50 plus parts | 8 cyl. overhaul $69.50 plus parts | Auto-Trans overhaul $49.50 plus parts

1. Remove engine
2. Dismantle engine
3. Clean parts
4. Mic. cyl. walls
5. Mic. cam shaft
6. Grind valves
7. Install new rings
8. Install new bearings
9. Install new gasket
10. Install engine
11. New breakin oil
12. Road test car

. . . ALSO REBUILT ENGINES & TRANSMISSIONS
ALL WORK GUARANTEED
FAST SERVICE—NO MONEY DOWN 36 months to pay on approved credit
Lincoln Motor & Transmission Service
1641 "O" St. Open 8 Till 6

Boros Leads Crosby Golf

. . . SIX-UNDER-PAR

Pebble Beach, Calif. (AP) — Husky Julius Boros, the 42-year-old former U.S. Open champion, birdied 7 of the last 10 holes Thursday to shoot a 6-under-par 66 and capture the first round in Bing Crosby's $50,000 golf tournament.

"The putts just finally started dropping for me," commented the 210-pounder from Mid-Pines, N.C., who won the national title in 1952 but hasn't won a tournament the past two years.

In sunny, balmy weather, Boros took a 2-stroke lead over his nearest rivals — George Bayer, another burly hitter, a pair of slender pros, Paul Harney and Dave Hill, all with scores of 68.

Same Foursome

Boros and Bayer played in the same foursome over the Monterey Peninsula Country Club course, least difficult of the 3 played in the Crosby. Harney and Hill toured the treacherous Cypress Point layout bordering the Pacific Ocean.

Co-favorites Arnold Palmer and Gary Player each played Cypress Point, carding 70 and 73, respectively.

Boros narrowly missed 4 putts on his first 8 holes and was 1-over-par to that point. Then he started his birdie string by dropping a 3-foot putt at the 9th.

He dropped a 12-footer at the 10th and a 15-footer, his longest of the day, at the 11th. He birdied the 13th, 15th, 17th with short putts and then finished his round with a 12-foot downhill putt on the 18th.

He needed only 28 putts, one-putting 8 greens.

Four Tied

Four teams tied for the lead in the pro-amateur division. Hill and entertainer Phil Harris carded a best-ball score of 63, as did Mike Souchak and his brother, Frank, Vernie Vossler and Bill Higgins of Lafayette, Calif., and Bruce Crampton and amateur Joe Fennelly of San Francisco.

At 69 in the pro division came Phil Rodgers and Gene Bone with Bob Duden, Wes well, Bob Goetz and Palmer, all at 70.

Also at 70 was Australian Bruce Crampton.

U.S. Open champion Jack Nicklaus remained in contention with a 71 at Cypress Point, but the man whom he succeeded, Gene Littler, soared to a shocking 83.

Money Divided

In Crosby's tournament, $35,000 is divided among the low scoring individual pros while the professionals on the leading pro-amateur teams divide $15,000. Top prizes are $5,300 in the pro division and $3,000 in pro-amateur.

Under Crosby's format each of the 156 pro-amateur teams plays a different course — Monterey Peninsula, Cypress Point and Pebble Beach — each of the first 3 rounds. Leaders compete in the finals of the 72-hole event Sunday at Pebble Beach. All 3 courses play to par 72.

Leading scorers after Thursday's first round in the $50,000 Bing Crosby Golf Tournament:

Julius Boros	35-31—66
Paul Harney	34-34—68
George Bayer	35-33—68
Dave Hill	36-32—68
Gene Bone	36-33—69
Phil Rodgers	35-34—69
Arnold Palmer	34-36—70
Bob Duden	34-36—70
Bruce Crampton	38-32—70
Wes Ellis	34-36—70
Mike Souchak	36-34—70
Billy Maxwell	34-36—70
Bob Goetz	34-36—70
Bob Harris	37-34—71
Bob Rosburg	37-34—71
Phil Wiechman	36-35—71
Jack Nicklaus	36-35—71
George Knudson	36-35—71
Art Wall Jr.	34-37—71
Manuel De La Torre	36-35—71
Smiley Quick	36-35—71

Ellis Bowls 999 For 4 Games In All-Star Tourney

Kansas City (AP)—Don Ellis carved a niche in All-Star Bowling Tournament records Thursday when he unleashed a 4-game series of 999.

The slender, curly haired pro from Houston, Tex., shot games of 225-286-287-201 for the best quartet in the 22-year history of the tournament.

Ellis' first round qualifying score shattered the previous record of 978, made last year by John Germann Jr., Albany, N.Y. Ellis' series was also higher than any 4-game block ever rolled in the finals.

Bobbie Shaler, a shapely brunette from Chicago, took the lead in the women's division when she shot a 625 series on the first of 3 squads. The former Los Angeles beauty rolled games of 186, 216 and 223.

Dawson-Verdon, Johnson Enter Tourney Finals

Johnson — Dawson-Verdon and Johnson advanced to the championship contest of the Johnson Invitational basketball tournament with first round wins Thursday night.

Dawson-Verdon topped Talmage, 46-38, and Johnson whipped Brock, 61-44. The championship fray is set for 8:30 tonight and the consolation battle between Talmage and Brock will start at 7 p.m.

Johnson takes a 4-2 mark in the title contest and Dawson-Verdon has a 5-2 record.

Dawson-Verdon	14	16	8	8—46
Talmage	4	6	14	14—38

Winners high: Ronald Howe, 11; losers high: Charles Brehm, 12.

Johnson	11	17	14	19—61
Brock	11	9	12	12—44

Winners high: Ken Volker, 18; losers high: Gary Jewell, 12.

Cincinnati Stretches Winning String To 32

Peoria, Ill. (AP) — The top-ranked Cincinnati Bearcats, stretching their winning streak through 32 games, downed Bradley 52-46 Thursday night in a Missouri Valley Conference basketball thriller that snapped a 5-year losing string for the National Collegiate champions on the Braves' home court.

The last loss for the Bearcats, who now are 14-0 for the season, was 70-68 at Bradley on Jan. 10, 1962.

St. Paul Scores Two Quickies For Victory

St. Paul (AP)—St. Paul scored twice within 44 seconds of the final period Thursday night to defeat the Omaha Knights 4-2 in the International Hockey League.

Art Miller pushed a puck home at 4:16 and Marcel Rochon duplicated the play at 5:00 to pull the Saints out of a 2-2 tie and ice the contest. It also ended a 4-game string of losses for the home club.

BASKETBALL SCORECARD

STATE HIGH SCHOOLS

Belgrade 46	Cedar Rapids 38
Brule 69	Arthur 53
Chadron 60	Hay Springs 46
Clearwater 63	Battle Creek 48
Clearwater 43	Page 30
Cortland 41	Adams 34
Crawford 59	Edgemont, S.D. 43
Creighton SL 50	Hartington HT 38
Deshler 65	Ruskin 48
Elgin 57	Bartlett 39
Ger ng 63	Sidney 59
Greeley SH 56	Cedar Rapids 42
Greeley SH 56	Wolbach 48
Hemingford 54	Minatare 47
Herman 54	Prague 28
Hordville 55	Trumbull 31
Leigh 49	Howells 29
Louisville 45	Bennington 42
Lynch 58	Verdigre 57
Madrid 70	Wallace 52
Marquette 68	Giltner 56
Mason City 60	Comstock 54
Maxwell 52	Stapleton 47
Milligan 53	Daykin 33
Mitchell 64	Morrill 35
North Loup-Scotia 60	Sargent 48
North Platte SP 45	Thedford 28
O'Neill 53	Laurel 50
Phillips 65	McCool 48
Peru Prep 43	Dawson-Verdon 37
Shubert 59	Nemaha 44
Silver Creek 68	Clarks 55
Steinauer 62	Elk Creek 49
Stuart 55	Butte 51
Sutherland 58	Brady 50
Waco 61	Bradshaw 40
Wausa 59	Creighton 49
Wayne 60	Madison 39
West Kearney 73	Kearney Catholic 32
Wilcox 66	Pleasanton 30
Wilsonville 51	Stamford 50
Winnebago 85	Homer 46

PIONEER CONFERENCE
Second Round

Lawrence 55	Fairmont 47
Shickley 38	Edgar 34

WALTHILL INVITE

Decatur 54	(1st)	Walthill 40
Winnebago 49	(3rd)	Emerson SH 46
Walthill 65		Emerson SH 54
Decatur 58		Winnebago 49

LITTLE LOUP
First Round

Eddyville 81	Brewster 30

LODGEPOLE VALLEY A
First Round

Lodgepole 48	Mitchell Sunflower 40
Potter 68	Gurley 21

LODGEPOLE VALLEY B
First Round

Bushnell 39	Broadwater 34
McGrew 39	Sidney Lorenzo 36

L-H-T-C
Semifinals

Stapleton 61	Callaway 52
Arnold 54	Mullen 52

JOHNSON INVITATIONAL
First Round

Dawson-Verdon 46	Talmage 38
Johnson 61	Brock 44

AK-SAR-BEN TOURNEY
Semifinals

Blair 53	Tekamah 46
Ralston 57	Missouri Valley 50

OTHER COLLEGES

Cincinnati 52	Bradley 46
Georgia 90	Florida State 76
Wyoming 84	Arizona 72
South Dakota 74	Augustana 67
Arizona State 59	New Mexico 47
Syracuse 65	Colgate 57

NBA

Boston 110	Chicago 93
New York 113	San Francisco 100

LEASE
CARS · TRUCKS
By DAY WEEK MONTH YEAR
$8 REG. CHEVY per day
Save · Tax · Maintenance · Money
NOVO LEASING
4949 O ST.
Phone 489-6222

PROFESSIONAL HOCKEY
SPECIAL STUDENT PRICE
75c
Elementary, High School and College Students
KNIGHTS VS. MINNEAPOLIS
8 P.M., Sat., Jan. 19
TICKETS: Coliseum or Brandeis
ADULTS:
$1.25 $1.50 $2.00 $2.25 $2.50
Phone Orders Accepted
AK-SAR-BEN 553-8850

BIG TROUBLE . . . Lionel Hebert tries to blast out of deep grass in opening round of National Pro-Amateur Golf Championship.

Visitor Seating Is Changed

. . . AT NU'S MEMORIAL STADIUM

University of Nebraska football fans, who have been griped occasionally by seats assigned them when they followed the Huskers on the road, will at least have the consolation of seeing visitors to games here treated in somewhat the same way.

For the most part when the Huskers play away from home, Nebraskans who follow the team are given poorly located seats, some even in the end zones.

Nebraska Athletic Department officials have already decided to take away some of the choice seats reserved for visitors and will make them available to Nebraska season ticket buyers. This includes some on the west side of Memorial Stadium between the 30-yard lines.

Athletic Director Tippy Dye also brought about a meeting of Big Eight ticket managers who are trying to come up with an overall solution.

Dye said Nebraska officials will review the situation again and added "we realize all schools have different problems and everyone prefers to sell on a season basis as they make more money that way."

He said it would be nice if everybody was similar. But he said "if we can't work it out, then we will take care of our home people first."

Nebraska officials said there are no poorly situated seats in Memorial Stadium. But there is a chance it will be enlarged by the 1964 season. If coach Bob Devaney keeps the Huskers winning, the demand for season tickets is expected to increase. In that event, the visitors would have to move out of seats now reserved for them.

ALLEY ACTION

Men's 230 Games, 600 Series

At Parkway — Industrial: Jack Chapin, Sullivan's Music, 600; Guern Tokorny, Skyline Farms, 242; Carroll Burns, Electric Shaver 248-658; Cecil Fitzgerald, Electric Shaver, 234; Lyle Schmidt, Harkle Van Sickle, 240; Satellite: Tom Cushing, Investors, 610; Ed Dreith, Steve Lone Oak, 236.

At Northeast — Moose: Elmer Bauer, Eddie's Package, 230; Chick Studnick, Stan's Bar, 246.

At Plaza — Lancaster: Dave Schafer, Parrish Motors, 234-630.

At Hollywood — Cosmopolitan: Norman Sallenbach, Beckler's Implement Co., 235; Gene Boles, Cobleigh Electric, 617; V. Eickelberg, D&O Mobile 231; Jack Deffenbaugh, Hollywood Barber Shop, 230; Miracle Mile: Jake Reifschneider, Mid-State Steel, 614; IBEW: Gordon Polak, Mason Electric, 236; Maynard Hershberger, Gas Co., 608.

At Bowl-Mor — Industrial: George Hubbard, Schwindt's Tavern, 632; Hank Litt, Groh Construction, 248; Legion: Eddie Sexton, 7-Up, 246; Liberty: Dwain Ohmoutka, Shirtleffs, 221-649.

Ladies' 200 Games, 525 Series

At LAFB —Thursday Night Ladies: Betty Bond Moo-Moo's, 208; Barbara Morris, Echoes, 202; Dot Pohl, The Old Pros, 212.

At Parkway — Parkway Belles: Lil Albert, Rosewell Floral, 220; Ann Groke, Malone's Conoco, 525; Fern Adams, Burt's Auto Specialty, 205.

At Hollywood — Non-Max: Elsie Gudeker, Snider Refuse, 530; D. Weyers, Brook's Insurance Agency, 200-209-577; Doc Meide, Club 63, 533; Jo McVay, John Carter & Son, 215-598; Olga Olson Walker Tire, 203-528; Avis Smith, Globe Laundry, 235-601; Madeline Sundling, Globe Laundry, 228-552; Shirley Busboom, Globe Laundry, 215-561; Ann Mooberry, Snider Refuse, 234-611; Jan Merriman, Globe Laundry, 210-531; Ester Johnson, Snider Refuse; 545: Rockettes: Helen Beam, Capitol City Bowling, 231-582; Housewives No. 3: Peg Anderson, Tyrrell's Flowers, 212; Phyllis Mitchell, Dees' Drive-in 200-547; Ruth Roach, Peterson Carpet, 200-532; Helen Dell, Young's Floor Service, 214; Ruby Dill, Young's Floor Service, 202-543; Betty Nielsen, Ed Smith Art Center, 524; Low Vermass, Tyrrell's Flowers, 200; Housewives 3-A: Shirley Hoch, Bill's Sheet Metal, 531; Mary Phelam, Bill's Sheet Metal, 537.

At Bowl-Mor — Kings & Queens: Betty Scheer, Goofers 223.

GRAPPLE GOOF

Winners in 3 matches of the Lincoln High-Northeast wrestling dual were incorrectly listed Thursday morning.

Results were reversed in the 95, 120 and 127-pound matches. They should have read:

95—R. Barzydol (NE) pinned H. Dolberg (LH); 120—J. Ragon (NE) dec. K. Benton (LH); 127—R. Blank (NE) dec. T. Benton (LH).

Two Top Tigers

Two teams in the American League hit more home runs than Detroit last season in series with the Tigers. The Yankees hit 17 homers to the Tigers' 14 and the Angels hit 18 to the Tigers' 17.

Baltimore Boss Is Questioned About Betting

Miami (AP) — The Miami Herald said Thursday that the owner of the Baltimore Colts of the National Football League has been questioned about betting on his team, in the current NFL investigation of gambling rumors.

The newspaper said owner Carroll Rosenbloom denied he bet.

Rosenbloom's lawyer, Jerome Doyle of New York, told the Herald that the Colt owner had been questioned about betting.

Globe Laundry Women Bowl 1,013 Game

The Globe Laundry team, bowling in the Non-Maximum League at Hollywood Bowl, rolled a 1,013 game Thursday night.

Avis Smith led the pin assault with a 235, followed by Madeline Sundling with 228, Jean Merriman 210, Shirley Busboom 188 and Ruth Roach 152.

CITY BASKETBALL

Men's League: Hustlers 27, Barry's Bar 24; Mertins "66" 38, Bridge's Drug 28; Telephone 2, Belmont Community Center 0 (fft); Sertoma Club 24, YMCA Vikings 22; Cornhusker Hotel 2, Belmont 0 (fft); P.E.K. 32, Cruisers 25.

Cash Loans
FOR ANY REASON

"BRAND NEW" for Everyone in This Territory
GET UP TO THIS AMOUNT OR MORE
$2000
"WE ARE VERY EASY TO DO BUSINESS WITH"
KING LOAN CO.
138 NORTH 15TH ST. PHONE 477-3965
"Plenty of FREE PARKING"

Colorado Moves To 4th Spot On Dunkel Basketball Chart

. . . AT NU'S MEMORIAL STADIUM

By DICK DUNKEL

Colorado continues to move up the ladder in the Dunkel Index Ratings, jumping from 6th last week to the No. 4 spot this week with a 7.0 rating.

Cincinnati leads the ratings again with an 83.8 mark, followed by Loyola of Illinois at 83.4 and Wichita with 76.7.

Nebraska Wesleyan fell to 27th place (from 20th last week) in the small college division. The Plainsmen have a mark of 52.9.

Creighton is 58th among the major colleges with an index rating of 64.2.

This week's ratings, plus Index differences for games through Monday with Nebraska and Big 8 schools in black type:

Majors

Cincinnati	83	Texas A&M	65.9
Loyola, Ill.	83.4	Louisville	65.7
Wichita	76.7	So. California	65.7
Colorado	76.0	Drake	65.4
Illinois	75.2	New York U	65.2
Duke	73.9	Seattle	65.2
Notre Dame	73.5	Houston U	65.0
Stanford	73.4	Florida St.	64.9
Utah St.	73.3	S.M.U.	64.9
Arizona St.	73.1	Brig. Young	64.8
Auburn	72.2	Wisconsin	64.8
Ohio St.	72.2	S. Francisco	64.6
St. Louis	72.2	Creighton	64.2
St. Louis	72.2	Michigan St.	64.1
Niagara	71.4	Northwestern	64.1
U.C.L.A.	71.0	Vanderbilt	64.1
Kansas St.	70.6	Princeton	64.0
Colorado St.	70.3	Davidson	63.8
LaSalle	70.1	DePaul	63.8
Pittsburgh	70.1	Idaho	63.8
Wake Forest	69.9	St. Bona'ture	63.6
W.Virginia	69.8	Iowa	63.5
Miss. St.	69.7	Delaware	63.2
Tex. Western	69.7	Morehead St.	62.7
California	69.3	Alabama	62.6
Minnesota	69.2	Florida	62.6
Bradley	68.9	Florida	62.6
Michigan	68.7	Toledo	62.4
Kentucky	68.6	Iowa St.	62.3
Marquette	68.6	Oklahoma	62.3
Canisius	68.4	Purdue	62.3
Indiana	68.3	Kansas	62.2
Oklahoma St.	68.3	Rice	62.2
St. Joseph, Pa.	68.3	Bowl'g Green	61.8
Dayton	67.3	Xavier	61.8
Miami, Fla.	67.3	Clemson	61.7
Providence	67.2	Villanova	61.6
Oregon St.	67.1	Duquesne	61.3
Georgia Tech	66.9	Missouri	61.3
Ohio U.	66.8	Sta. Clara	61.3
N. Carolina	66.7	Arkansas	61.1
Texas	66.5	St. Mary, Cal.	61.1
Tulsa	66.2	Arizona	60.9
Memphis St.	66.1	L.S.U.	60.7
Pennsylvania	66.1	N.C. State	60.7
Washington	66.0	Air Force	60.6

Small Colleges

Regis	65.3	Westm'ster,Pa.	57.8
Evansville	63.3	Lenoir-Rhyne	57.1
Bellarmine	61.5	SE Missouri	56.7
Indiana St.	61.4	Southern U	56.6
Wittenberg	60.5	Orange St.	56.4
Grambling	60.4	Warrensburg	55.9
S. Illinois	58.5	Tenn. A & I	55.8
Akron	58.4	Augsburg	55.7
Ball St.	57.8	Lamar Tech	55.3
Ky. Wesleyan	55.1	Neb. Wesleyan	52.9
Williams	54.1	SW. Louisiana	52.9
W. Illinois	54.0	NE. Missouri	52.8
Ferris Inst.	53.9	SE. Oklahoma	52.8
Steubenville	53.9	Jacks'ville U	52.7
NE. Louisiana	53.5	Gannon	52.6
Central St. O.	53.3	La. Tech	52.6
Hofstra	53.1	E. Carolina	52.2

In the following schedule, 4.0 has been added to the regular rating of each team playing at home.

FRIDAY, JANUARY 18

Higher Rater	Rating Diff.	Lower Rater
TOP 20		
xStanford* 77.4	(11)	Wash'n 66.0
OTHER MAJORS		
Air Force* 64.6	(8)	MontSt 56.1
Penn 66.1	(9)	Cornell* 57.2
Princeton 64.0	(10)	Columbia* 53.6
StJos,Pa* 72.3	(35)	Muhlenb'k 37.4
Seattle* 69.2	(17)	Gonzaga 52.7
xWash.St* 55.9	(17)	Oregon 55.1
W.Tex.St 53.7	(7)	Ab. Chris'n* 47.0
OTHER MIDWESTERN		
Neb.Wesl'n 52.9	(18)	Midland* 34.9
WayneNeb* 44.4	(12)	Hastings 32.4

SATURDAY, JANUARY 19

Higher Rater	Rating Diff.	Lower Rater
TOP 20		
ArizSt 73.1	(11)	Wyoming* 62.3
Auburn 72.2	(10)	Alabama 62.6
LaSalle* 74.1	(16)	Seton Hall 58.2
Loyola,Ill 83.4	(26)	Kent St* 57.0
Ohio St 72.2	(5)	Iowa* 67.5
Pittsburgh 70.1	(15)	Army* 55.4
Utah St.* 77.3	(7)	Colo. St. 70.3
W.Virginia* 73.8	(7)	Va.Tech. 60.3
Wichita 76.7	(7)	Drake* 69.4
OTHER MAJORS		
Bowl'gGr'n 61.8	(6)	Marshall* 56.0
Br.Young* 68.6	(11)	Utah 58.0
Butler 59.9	(13)	DePauw* 47.2
Canisius* 72.4	(9)	StBon'ture 63.6
Dayton* 71.3	(8)	DePaul 63.8
Florida* 66.6	(11)	Georgia 56.0
Ga.Tech* 70.9	(6)	Fla.St 64.9
G'townDC* 62.6	(5)	Fordham 57.3
HolyCross 58.4	(7)	Dartm'th* 51.8
Kansas* 66.2	(7)	Nebraska 59.5
Kentucky* 72.6	(15)	Tennessee 57.1
Manhattan 57.0	(2)	Wagner* 54.7
Memphis* 70.1	(14)	Centenary 56.2
Miami,Fla* 71.3	(23)	St.Peters 48.4
Mich.St* 68.1	(4)	N'western 64.1
Minnesota 69.2	(3)	Purdue* 66.3
Miss.St* 73.7	(24)	Mississippi 50.1
Missouri* 65.3	(3)	Iowa St 62.3
Murray St* 63.3	(1)	Morehead 62.7
Navy* 63.1	(10)	Hofstra 53.1
N.Mexico* 63.3	(2)	Arizona 60.9
N.C.State* 64.7	(8)	Maryland 56.7
Ohio U 66.8	(6)	W.Michigan* 60.5
Oregon St* 71.1	(18)	Gonzaga 52.7
Penn 66.1	(12)	Columbia* 53.9
Regis 65.3	(6)	Denver 59.5
Richmond* 59.6	(7)	E.Carolina 52.2
StFranNY 59.6	(0)	StJohnNY 59.1
StFranPa* 60.6	(7)	Stueb'v'le 53.9
Tenn.Tech* 64.0	(7)	E.Tenn.St 57.7
Villanova 61.6	(5)	Temple 56.9
W.Tex.St 53.7	(9)	H-Simmons* 45.0
OTHER MIDWESTERN		
Akron* 62.4	(15)	O.Wesl'n 47.2
Anderson* 53.9	(11)	Ind.Cent 43.3
Evansville 63.3	(1)	Ball St.* 61.8
Peru St. 44.9	(13)	Doane* 32.3
WayneNeb 40.4	(5)	Kearney* 34.9

MONDAY, JANUARY 21

Higher Rater	Rating Diff.	Lower Rater
TOP 20		
Loyola,Ill 83.4	(13)	Ohio U* 70.8
NotreDame 73.5	(11)	Purdue 62.3
OTHERS		
Kent St 53.0	(3)	B-Wallace* 50.2
Mich.St* 68.1	(5)	Iowa 63.5

* home team
x repeat game next night

Copyright 1963 by Dunkel Sports Research Service.

Panama, Firth Are Favored In Lancaster Meet

Panama and Firth are expected to vie for Lancaster County basketball tourney championship honors.

They were awarded byes for the 3-day cage and volleyball meet at Nebraska Wesleyan, beginning Monday.

The 6-team field is as close as it has been in years. Hickman is rated the tourney dark horse.

The NWU gym will be occupied from 5 p.m. on Monday, Tuesday, and Thursday. Volleyball action precedes basketball nightly with finals and consolations in both sports Thursday night.

The schedule:

BASKETBALL

Monday—Sprague-Martel v. Hickman 7:30 p.m., Bennet v. Malcolm, 9 p.m. Tuesday—Panama v. first game winner, 7:30; Firth v. second game winner, 9 p.m. Thursday—consolation, 7:30, championship, 9.

VOLLEYBALL

Monday—Walton V. Bennet, 5 p.m.; Hickman v. Firth, 5:45, Sprague-Martel v. Panama, 6:30. Tuesday—Malcolm v. first game winner, 5:45; others two winners vie at 6:30. Thursday—consolation, 5:45, championship, 8 p.m.

Iowa State Whips Mankato Matmen

Ames, Iowa (UPI)—Iowa State won every match but one Thursday night to whip Mankato (Minn.) State, 23-3, in a non-conference wrestling duel.

Virigil Carr, 157-pounder, and Veryl Long, at 147, kept their season records unmarred and are the only members of the Cyclone team undefeated.

Carr ran his record to 5-0 by pinning Larold Peterson in 6:45. Long extended his winning string to 3-0 by decisioning Del Jones, 8-0.

Iowa State is now 5-1 for the season.

ONE PRICE SALE
ALL 14" NEW TREAD TIRES
Genuine B.F.Goodrich retreads applied from sidewall to sidewall on carefully selected casings!
NOW ONLY...
$8.88
Blackwall, plus tax and tire off your car. WHITEWALLS ONLY $2 MORE.
14-inch sizes: 7.50 x 14, 8.00 x 14, 8.50 x 14, 9.00 x 14, 9.50 x 14
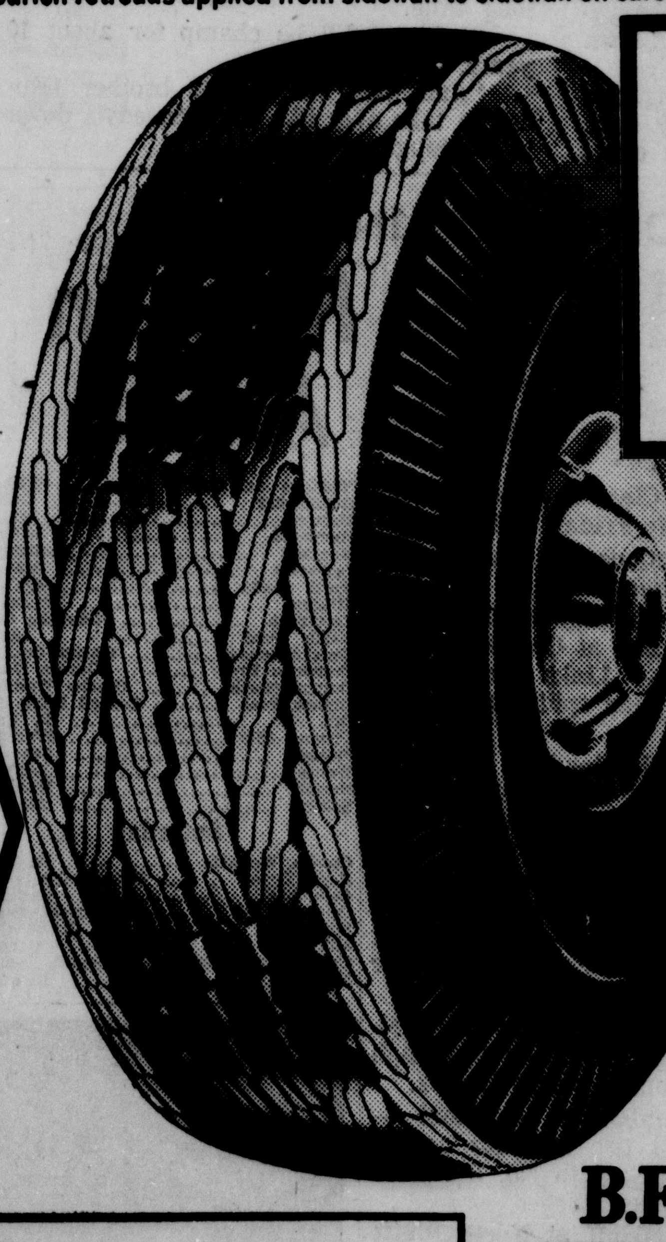
you get the BIG EDGE
B.F.Goodrich "Big Edge" new treads have extra rubber on the edges . . . where the wear is . . . to give you a big edge in mileage and safety!

ALL ONE PRICE! PICK THE SIZE TO FIT YOUR CAR!

7.50-14		8.50-14		8.00-14	
CHEVROLET	'57-'62	CHRYSLER	'57-'62	DESOTO	'60-'61
DODGE	'57-'60	DESOTO	'57-'59	DODGE	'60-'61
FORD	'57-'62	OLDSMOBILE	'57-'62	FORD	'60-'62
MERCURY	'61-'62	PONTIAC	'57-'62	MERCURY	'57-'62
PLYMOUTH	'61-'62	**9.00-14**		OLDSMOBILE	'61-'62
RAMBLER	'58-'62	CHRYSLER	'57-'60	PLYMOUTH	'57-'61
9.50-14		LINCOLN	'61-'62	PONTIAC	'57-'62
CHRYSLER	'57-'59	MERCURY	'60	RAMBLER	'58-'61
LINCOLN	'58-'62	OLDSMOBILE	'57-'60		

B.F.Goodrich NEW TREAD TIRES
• Genuine B.F.Goodrich retreads applied on sound tire casings!
• Same tread design as B.F.Goodrich tires that come on new 1963 cars . . . for new-tire protection against skids!
• No money down with your old tires! Fast, free mounting! See your B.F.Goodrich dealer now!
© 1963, THE B.F.GOODRICH COMPANY
NNP-1C.
B.F.Goodrich
This week . . . see the B.F.Goodrich Big Edge new tread tires at one of these BFG dealers:
★ Indicates credit terms available . . . choice of 30-day or budget.
WHITNEY CONOCO 345 So. 12th
FRANK'S CONOCO 17th & "M"
REDWING CONOCO 4747 "O" St.
MALONE CONOCO 1401 South St.
*B. F. GOODRICH STORE . . . 2400 "O" St.

Religious Leaders Declare Segregation 'Insult To God'

. . . ISSUE PLAN TO TEAR BARRIERS

Chicago (UPI) — Pretestant, Catholic and Jewish leaders in an unprecedented joint appeal to the conscience of the American people declared Thursday that racial discrimination and segregation are morally indefensible and "an insult to God."

"Racism is our most serious domestic evil," the nation's religious leaders said. "We must eradicate it with all diligence and speed."

The "appeal to conscience" was issued at the closing session of a 4-day National Conference on Religion and Race. The conference was sponsored by the National Council of Churches, the National Catholic Welfare Conference and the Synagogue Council of America.

It marked the first time in U.S. history that all major faiths had spoken with one voice in denouncing segregation as a moral evil that should be totally eliminated from American life.

'Action Program'

The conference of 700 churchmen handed churches and synagogues an "action program" to tear down racial barriers in religion, housing, politics, employment and business.

It called for prompt elimination of segregation and discrimination in all religious institutions, includng schools and churches, and proposed that religious bodies work diligently to help Negro families obtain homes in white neighborhoods.

The conferees also recommended that religious groups insist on pledges of no job discrimination from builders and other firms, help conduct voter registration drives among southern Negroes and promote opportunities for whites and Negroes to meet "on equal status" and get to know each other as human beings.

The "appeal to conscience" was accompanied by a frank concession that churches and synagogues "have been slow" to enter the struggle for racial justice.

Participated

"Even worse," the statement said, "religious institutions have participated in perpetuating segregation" in their own houses of worship, schools, hospitals, welfare institutions and fraternal organizations.

"We repent our failures and ask the forgiveness of God," said the statement. "We ask also the forgiveness of our brothers, whose rights we have ignored and whose dignity we have offended."

Racial discrimination is not a sectional problem, the religious leaders said.

"Patterns of segregation remain entrenched everywhere — north and south, east and west."

Must Lead

Declaring that God is "the giver of human dignity and human rights" and churches and synagogues must "lead not follow" in the transition to an integrated society, they said:

"We call upon all the American people to work, to pray, and to act courageously in the cause of human equality and dignity while there is still time, to eliminate racism permanently and decisively."

The action proposals were not binding on any denomination or local congregation, but a followup committee was established to seek wide implementation of the program.

The conference called for establishment of local interfaith organizations in hundreds of American communities to tackle specific portions of the program.

The recommendations suggested that Protestants, Catholics and Jews working together can do many things in a community which a single, militant congregation might have difficulty accomplishing alone.

Plans Afoot

It was announced that plans already are afoot for the creation of such interfaith machinery in New York, Chicago, Detroit, Atlanta, New Orleans, San Francisco, Pittsburgh, St. Louis, Seattle, Oakland, Calif., and San Antonio, Tex.

The action program proposed that religious bodies:

—Help Negro families obtain homes in all white suburbs.

—Work for the "stabilization" of changing neighborhoods in the inner-city.

—Solicit "open occupancy" housing pledges in their communities and establish "service centers to bring together buyers and sellers who are willing to integrate their community."

Invest

—Invest pension and endowment funds in interracial housing developments and other projects that will promote "equality of opoprtunity."

—Insist on pledges of no job discrimination in contracts for church construction and supplies.

—Refuse to accept church sites offered free by real estate operators who are developing segregated communities.

Demand

—Demand that all federal grants, including aid to schools, colleges and hospitals, be conditioned on "assurance of non-discriminatory admission policies."

—Use church funds to facilitate mortgage financing for Negro home buyers (for instance, by depositing funds in financial institutions which have no discrimination in lending).

—Set an example of non-discrimination in employment.

—Encourage more hard-hitting sermons on practical racial problems. And stress "education for racial justice" in all church-related schools.

—Set up more exchanges of ministers and mutual visits by white and Negro congregations.

ACE Urges Vast Use Of Federal Aid

Washington (AP)—The influential American Council on Education proposed Thursday a vast and sweeping program of federal aid to develop the nation's colleges and universities.

The council declined to put a price tag on its package, but the 11-point program covers everything: buildings, teachers, scholarships, student loans, aid for foreign students.

The council, representing 1,000 institutions of higher education and 175 national, regional and state education organizations, said details of its proposals might be spelled out at a later date.

What We Need

"This is what we need," a council spokesman said. "It is up to the president and the Congress to determine the scope of these proposals."

The only dollar figure mentioned was $1 billion annually in matching grants and low interest loans for construction of academic facilities in both public and private institutions.

This is in addition to the present college housing loan program of $300 million a year that runs until 1965, which the council said should be expanded if necessary.

Acknowledges

The council acknowledged that it was proposing the use of federal funds for private institutions, including those which are church-related.

"This is nothing new, however, in either principle or practice," the council said. "Historically, the Congress and the federal government have drawn no line of demarcation between public and private institutions of higher education when utilizing them in the national interest."

The council noted that college enrollments are expected to increase from 4.2 million in the fall of 1963 to 7 million by 1970, and that one-fourth of this increase will come between 1963 and 1965 alone.

Priority

"First priority," it said, "should go to federal programs designed to assure the coming generation of college students of classrooms, laboratories, and libraries in which to learn, and qualified persons to teach them."

Second priority, it added, should be given to lowering the financial barriers to higher education for qualified students.

The council said speedy action is needed because "it takes time to pass new federal legislation and get it into effective operation. It also takes time to plan and build new buildings, and to complete the graduate education of a college teacher."

HOT WATER
15 Year Glass Lined
Day & Night Jet Glass Automatic Water Heater
Green Furnace & Plumbing Co., Inc.
2747 No. 48th 466-2377

X15 Up 51 Miles; Fin Removed

Edwards Air Force Base, Calif. (UPI)—Chief space agency pilot Joe Walker Thursday rocketed the X15 at 5 times the speed of sound 51 miles into the dark blue reaches of space—the second highest altitude yet flown by the hypersonic "manned missile."

Walker's soaring flight to 270,000 feet also marked the highest the sleek bullet-shaped craft has reached in a re-entry stability test without its lower tail fin.

Air Force Maj. Bob White set a world aircraft altitude record of nearly 60 miles in the X15 last year. The previous second-highest mark was nearly 47 miles, held by both Walker and White.

"It was a highly successful flight," Walker said after streaking the rocket ship at 3,716 miles an hour — more than a mile a second. "It is a major step for much higher flight."

Red Camping Centers

Moscow (AP)—The Soviet Union is building and enlarging camping centers to accommodate an expected 4 million campers and hikers this summer, 600,000 more than last year, Tass reported.

ADVERTISEMENT

The Tormenting Twins Go Bye Bye, On The Run

GRAND ISLAND, Nebr. — Mr. W. A. Shaffer, 1012 W. 8th says: "I have used Baker's Hair Tonic and Baker's Shampoo for eight years or more. Both products are excellent. The Hair Tonic beats anything I've tried for dandruff and itchy scalp. The Shampoo is equally as good." Try Baker's Hair Tonic for The Tormenting Twins, dandruff and itchy scalp. It will satisfy, or money back. *For a clean scalp and lustrous hair use Baker's Shampoo.*

BISHOP MEDITATES

Bishop St. Psalm meditates problems as he sits inside casket in his St. Psalm Spiritual Church at Nashville, Tenn. The Negro spiritualist says he is conducting fast and prayer vigil to determine whether God wants him to make any more "holy wine" for his congregation. Police charged the bishop with making moonshine whisky and he was fined $50.

Life Jackets On Ship; More May Flee Cuba

Fort Lauderdale, Fla. (AP) — A thousand life jackets were loaded onto the SS Shirley Lykes Thursday night as the freighter prepared to sail for Havana amid indications that Cuban Prime Minister Fidel Castro would let more refugees leave.

Officials of the American Red Cross, sponsoring the voyage to deliver Cuban invasion prisoner ransom supplies of food and medicine, would not say why the life jackets were stowed on the 490-foot merchant craft.

The Coast Guard said the flotation gear was being taken along "in the event that refugees are permitted to leave Cuba aboard the ship. This is a standard safety provision."

In addition to the ship's 7,000 tons of ransom supplies, additional ransom was to be carried to Havana by a Pan American World Airways plane which also would be able to bring back refugees if Castro okays their departure.

In Havana, a Swiss diplomat said the Cuban government was expected to clear a second planeload of Cuban-American citizens for departure Friday.

IF YOU NEED MONEY FREE

CASH YOUR PAYROLL CHECKS

at

DIVIDEND BONDED GAS

- NO CHARGE
- YOU DON'T HAVE TO BUY A THING
- COURTEOUS SERVICE AT ALL TIMES

Lincoln's Fastest Growing Service Station

We Never Close

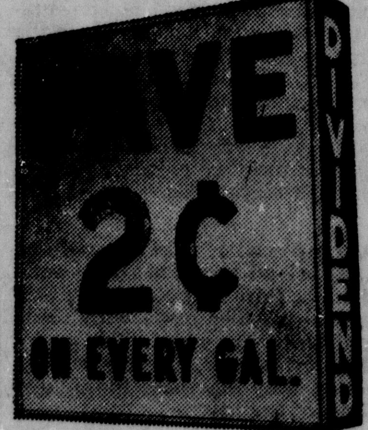

IN DOWNTOWN LINCOLN AT 16TH & P STS.

YOU PAY LESS AT DIVIDEND AND YOU GET MORE!

Attorney General Argues 1st Case; Fights Vote Law In Supreme Court

Washington (AP) — Atty. Gen. Robert F. Kennedy argued his first court cast Thursday before the Supreme Court — and an impressive, 3-generation array of Kennedys.

It was a little like a baseball player making his first public batting appearance in the World Series, because the President's 37-year-old brother had never before argued a case in any court.

He was following a tradition that the attorney general usually makes at least one appearance as a pleader before the highest tribunal. He chose a civil rights case, involving Georgia voting laws, and was assigned the closing 30 minutes of a 3-hour period of argument by counsel for both sides.

Uphold Findings

Kennedy urged the Supreme Court to uphold the findings of an appeals court that Georgia's county - unit voting system in Democratic primary elections is an unconstitutional discrimination against urban voters.

The attorney general made clear the government is not asking the court to prescribe a specific substitute for the county - unit system under which a candidate carrying a county gets all its unit votes and under which heavily populated counties have a relatively much smaller voice than sparsely settled rural counties.

He said:

"For the Supreme Court to set up a standard for various states is impossible. The people of the states know their background and problems. As for Georgia, we feel that as men of good will the legislators will pass a law that is fair."

But he said it is the duty of the United States to see that the right of franchise is restored in Georgia.

Justice Arthur J. Goldberg said he gathered the government feels every county-unit system is discriminatory and, if that is the case, "why not have the courage to say so?" This brought the following exchange between Kennedy and the former secretary of labor:

Kennedy: "we have the courage to say so but we think it is unnecessary. It might be there are states where legislatures will come up with a system making some sense."

Goldberg: "but I can't conceive of that?"

Kenedy: "But I can't conceive of it."

1st Since March

Thursday's case was the first of its kind heard by the high court since a historic decision last March when it held that federal courts have the authority to decide complaints of arbitrary apportionment of state legislatures to the disadvantage of city dwellers.

Speaking in behalf of the Georgia Democratic Party, B. D. Murphy, assistant deputy attorney general for Georgia, argued that the county-unit system is "valid and represents the proper exercise of legislative power by a state."

16-Year-Old Girl Strangled After Refusing Boy A Kiss

Boston (AP)— A 15-year-old boy who, police said, admitted strangling a 16-year-old girl in a Roxbury alley after she refused him a kiss, was held without bail Thursday.

A plea of no contest was entered for Donald Morris, a Negro, to a charge of being a delinquent child by reason of homicide.

The dead girl, Daniella Saunders, was the daughter of an American Negro Army veteran and a German war bride.

Police Commissioner Edmund L. McNamara gave this account of the boy's story.

He followed the girl into an alley near her home Jan. 5 and said hello to her.

Daniella said "I don't know you." The boy asked her for a kiss and when she refused he placed his arm around her neck and held her until she fell to the ground.

Another youth was with him. They fled.

McNamara said the boy made the admissions after several hours' interrogation.

Daniella was the 9th female strangling victim in greater Boston in the past 7 months. None of the other crimes has been solved. Police said her death was not connected with the others.

The girl was not abused sexually.

Young Morris was taken to Suffolk County Jail to await a hearing Jan. 24.

Paralysis Vaccine

Tokyo, (AP) — Red China said in a broadcast "some 20 million Chinese children" have been given live, oral infantile paralysis vaccine since 1960.

SEARS ROEBUCK AND CO

PRICED FOR A SELLOUT

Sears Approved Vitamins . . . Our

Lowest Prices Ever

Each capsule contains:

Vitamin A	6,250 U.S.P. units
Vitamin D	625 U.S.P. units
Vitamin B-1	5 mg.
Vitamin B-2	3 mg.
Niacinamide	25 mg.
Vitamin B-6	1 mg.
Calcium Pantothenate	5 mg.
Vitamin B-12	3 mcg.
Vitamin C	50 mg.
Citrus Bioflavonoids	50 mg.
Vitamin E	4 I.U.
Calcium	75 mg.
Phosphorus	58 mg.
Iron	15 mg.
Magnesium	10 mg.
Manganese	1.5 mg.
Zinc	1.5 mg.

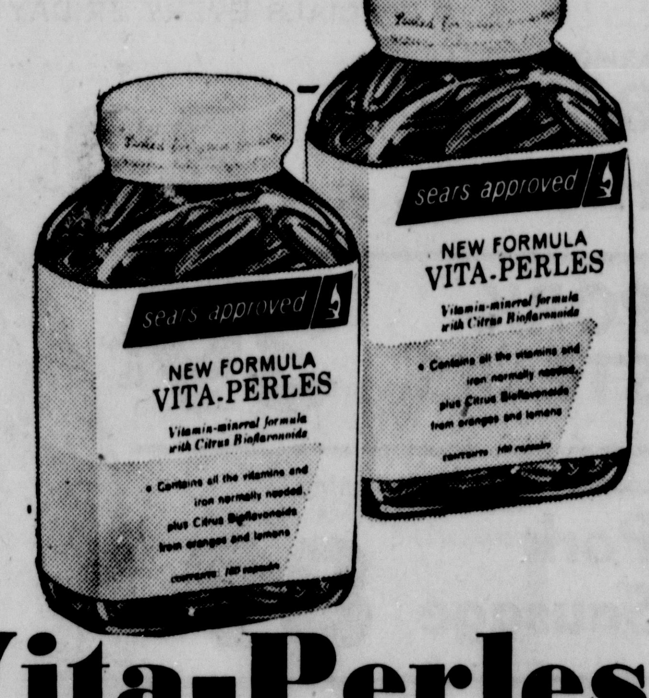

$5.96 Vita-Perles

Compare the Formula–Compare the Price

3 Days Only 2 Bottles of 100 3.66

Regular $2.98 each. A vitamin-mineral formula designed to supplement the diet for those over 12. Has more than the known minimum daily requirements of contained vitamins, plus citrus bioflavonoids.

Sears does not establish artificial "list" prices to allow so-called "discount" or trade-in prices. Sears original prices are low prices.

NO MONEY DOWN on Sears Revolving Charge Account

$9.96 Geriatric Capsules

2 Bottles of 100 5.66

Regular $4.98 each. Designed for adults. Vitamin-mineral formula, citrus bioflavonoids.

Sears Approved $3.96 Super Kaps

2 Bottles of 100 2.66

Regular $1.98 each. A multiple vitamin formula for those over 12 years of age.

Sears Approved 2.98 Super Daily

2 Bottles 2.99

Multi - vitamin formula for ages 1 to 12. Pleasant tasting liquid. Pint bottles.

"Satisfaction guaranteed or your money back" SEARS | 137 So. 13th St. Phone 432-7611

Terror Bombs Possible

. . . FROM REDS TO OFFSET U.S. STRENGTH

Washington (AP) — Premier Khrushchev may turn to the production of more terror weapons — really mammoth nuclear bombs—to offset the U.S. nuclear stockpile, some experts said Thursday.

They noted the Soviet leader's East Berlin speech Wednesday in which he said that while the United States has about 40,000 nuclear bombs and warheads, Russia too "has more than enough," including a 100-megaton bomb. Equivalent to 100 million tons of TNT, this would be about twice the strength of the mightiest man-made blast in history—a Soviet test explosion in October 1961.

Khrushchev said such a weapon could not be set off within the confines of Europe because it would affect friend as well as foe.

Official sources said there is no scientific reason why such a bomb—or bigger ones—could not be built. And Dr. Ralph Lapp, non-government nuclear scientist, saw a possibility that Khrushchev might build bombs of 1,000 megatons to intimidate the United States and give him "peace of mind" that this country would not strike first.

Conceivably, Khrushchev could build such a bomb, put it in a submarine and station it off the U.S. West Coast, Lapp said in an interview.

It would be something in the nature of a doomsday weapon. If it ever went off, Lapp said, it would send a tidal wave 50 to 60 feet high to hammer the coast, and the prevailing west-east winds would spread lethal radiation far and wide in the United States.

Could Happen

"This kind of terror weapon could happen," Lapp said. "A man so near madness as to station missiles right under our nose in Cuba is not to be discounted as to what he might do."

Lapp added that if President Kennedy had received intelligence during the Cuban crisis that Soviet submarines were stationed 300 miles off the West Coast "I imagine it would have been rather disturbing."

The irony of it is, he said, that it "could be a complete fake." The submarines could be completely empty of nuclear weapons and still produce the same psychological effect—whatever that might be—as if they carried 1,000-megaton monsters.

"Khrushchev might simply announce that bomb-laden submarines were there and that they carried a pressure plate which would explode the bomb automatically if attacked," Lapp said.

Nobody in authority would comment Thursday on Khrushchev's statement that the U.S. has about 40,000 bombs and warheads. However, a study made for the U.S. disarmament agency and recently published indicates the estimate may be low. This figured the U.S. stockpile at about 50,000 and Russia's at no less than 5,000.

However, Lapp said such figures are largely meaningless. "It's somewhat like saying you have an armory of 40,000 items of ammunition, without saying whether they are 22-caliber bullets or big shells," he said.

like to PAY All Your bills... ?!
and have extra cash besides?
YOU CAN... WITH AN ALL-IN-ONE-LOAN
$25 to $1500
Quickly • On sensible plans
Payments you can afford
Here's how to do it: Bring in your bills, meet our understanding Manager who will handle the details for you quickly and pleasantly. *See us today!*
PUBLIC FINANCE CORPORATION
120 N. 11th St. 435-4361

EVENING CLASSES
at
COTNER SCHOOL of RELIGION
SECOND SEMESTER 1962-63

Course	Days	Instructor
NEW TESTAMENT LIFE AND LITERATURE Interpretation of their messages	Mon.	Peterson
HEBREW PROPHETS Origin, content of Christian scriptures	Wed.	Hamburger
LUKE-ACTS Content & Problems of 1st Century History	Tues.	Stephenson
JUDAISM Jewish theology in he light of history	Thur.	Pomerantz
HISTORY OF CHRISTIAN THOUGHT Development of Christian Doctrine	Thur.	Frederickson

Classes start at 7:00 P.M. during the week of February 4, 1963. Register at 1237 "R" Street. For information call 477-6909.
(Other courses are available during the day time)

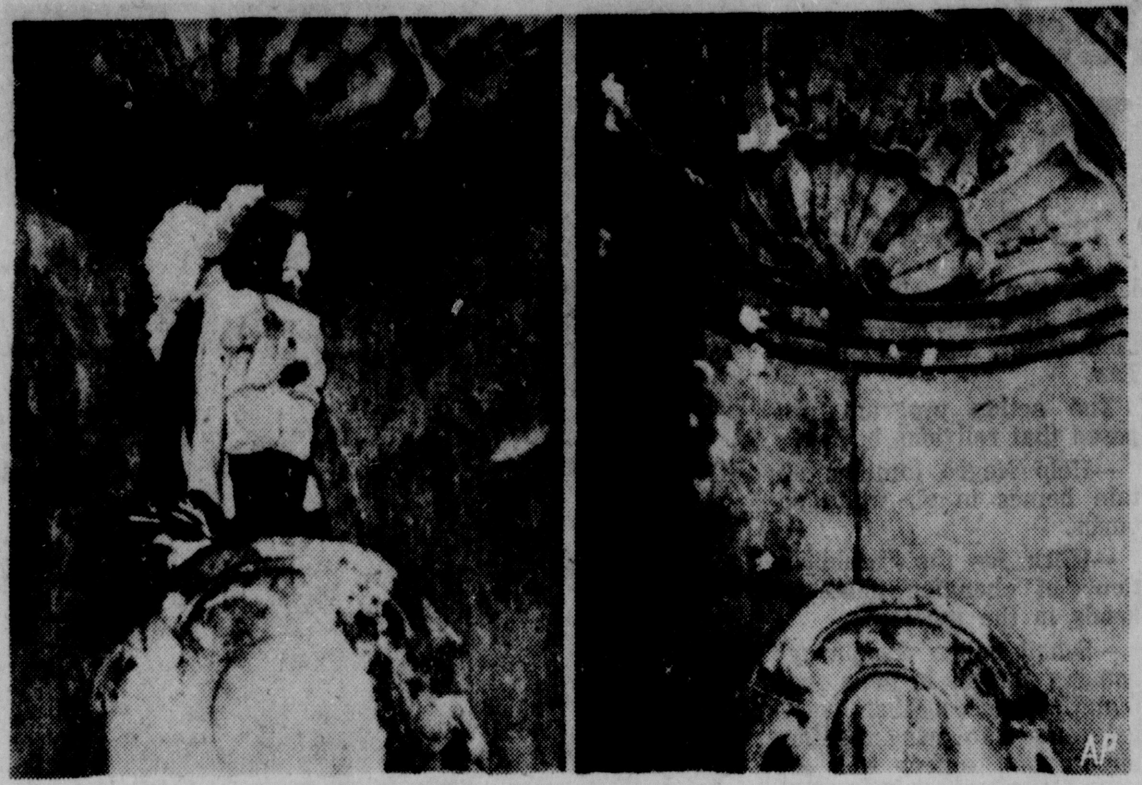

Students stole little boy, left, leaving empty space, right.

Brussels' Most Famous Landmark Stolen From Fountain By Students

Brussels, Belgium (AP)—Brussels' most famous landmark, the little bronze statue of a boy, was stolen from his fountain Wednesday night but was immediately recovered from a students' club in Antwerp.

In 1817 when a statue was stolen from the fountain the thief was sentenced to hard labor and branded with a hot iron.

Officials apparently were taking a serious view of the most recent prank, too, and said its authors most likely would be charged with "theft, with aggravating circumstances, of a public object."

An anonymous telephone caller tipped off the Belgian News Agency that the little boy, who has been presiding over his fountain 100 yards from the police station at least since 1619, again had been stolen.

A special alarm installed to alert police if anyone tampered with the fence enclosing the fountain hadn't worked. A headless plaster reproduction, which the perpetrators had not taken time to install in place of the bronze, was found in the street.

Student pranksters were suspected at once. A gang of about 20 of them had been seen close by.

Gossiping students put Antwerp police on the track. Within hours, police uncovered the statue at the Vikings, a club for students of the Roman Catholic St. Ignace Commerce Institute.

Officially, the statue dates back to 1619 when a bronze one was installed. But a stone statue is reported to have existed before. It is said to commemorate a father's delight at finding his lost son who at the exact moment he was found was doing what the statue does.

The original bronze was broken up by a thief in 1917, and a mold for the present one was made from its pieces. Millions of models, full size and minature, have been sold all over the world as souvenirs. A museum contains 191 costumes for the boy, offered by visitors from many countries.

City Councilor Leo Schalckens said the statue is Brussels' "most cherished patrimony" and demanded an investigation of police dereliction in guarding it.

NOW! PEPSI NO DEPOSIT NO RETURN BOTTLES
Get an extra carton today!
Bottled by Pepsi-Cola Bottling Co., Lincoln, Nebr. under appointment from Pepsi-Cola Co., New York, N.Y.

Fargo Guardsman Sucked Into Jet

Fargo, N.D., (AP) — An Air National Guardsman was killed Thursday when he was sucked into the air intake of a jet fighter plane.

M. Sgt. Gordon Wilde, 43, Fargo, apparently got too close to one of the air intakes, oval shaped and about two feet high, while checking the engine of the F-89 ship.

The accident occurred while Wilde and two other mechanics with the 119th Fighter Group, were completing a maintenance check on the plane.

Geneva Man New President Of State Conservation Unit

Robert Kiester of Geneva was elevated from vice president to president of the Nebraska Conservation Contractors Association during the second day of its convention Thursday.

Kiester

He succeeds Wayne Beach of Aurora.

Other officers are Bob Shuck of Edgar, vice president; Cletus Bode of Gothenburg, re-elected treasurer; and Bill Pierce of Kearney, re-elected executive secretary.

Three new members were elected to the board of directors for 1963. They are Leonard Mostek; Bernard Janda of Wilber; and G. E. Turnquist of Gothenburg.

Re-elected were Erwin Klabunde of Elkhorn; John Ehlers Jr. of Utica; Clarence Buck of Grand Island; Wes Herboldsheimer of Kimball; and Don Anderson of North Platte.

Jail Escapee Pleads Guilty; Headed Home

A Lancaster County Jail trusty who walked off from a work detail Wednesday and was apprehended some 9 hours later pleaded guilty in Lancaster District Court Thursday to escaping from jail.

Jerry Ross, alias James T. Rowe, 41, of Chicago, was serving a one-year county jail sentence as an accessory after the fact in the theft last summer of furs from Magee's Clothing Store.

Lancaster District Judge Herbert Ronin deferred sentencing of Ross on the escape charge pending an investigation by the adult probation officer.

Ross was believed to have escaped from the jail about 1 p.m. Wednesday shortly after he was let out to empty some garbage.

He was first missed when he failed to show up for supper about 4 p.m., and police found him about 9:45 p.m. between 7th and 8th on O Street.

County Attorney Paul Douglas said the Chicagoan told him that he walked off because he wanted to see his family in Chicago.

friday onlyi
Duncan Hines CAKE MIX 3 pkgs. $1
IDEAL GROCERY & MARKET, 905 So. 27th

OPEN EVENINGS 'TIL 10 P.M.
INSPECT THIS SALE!!
• SPECIALS EVERY FRIDAY SATURDAY SUNDAY AND MONDAY! •
ARMOUR'S STAR BOILED HAM .... 89c lb
Fresh Pork HOCKS 29c LB.
PORK STEAKS . 39c lb
Lean With Mild Seasoning Pork Sausage 3 LBS. FOR 89c
(Boston Butt Style) PORK ROAST 29c lb
PORK BUTTS NO BONE 33c lb
ARMOUR'S STAR
RIB STEAKS 79c lb
RUMP ROAST 69c lb Semi-Boneless
T-BONE STEAK 90c lb
Semi-Boneless HAMS 79c lb Half or Whole
Sunmaid Seedless RAISINS 2 LB. BAG 49c
Chiffon LIQUID 22 oz. 39c
CUDAHY Wieners .. 2 Lb. Bag 69c
KOTEX Reg. 12's 33c BOX
MIX OR MATCH Campbell Soups
Asparagus—Bean Bacon
Black Bean—Pepper Pot
Green Pea—Cream of Celery
Cream of Vegetable
Tomato Rice
Vegetable
5 FOR 69c
STARKIST LIGHT, CHUNKY TUNA 6½-oz. Tin 29c
SAVE 8c With Coupon From Charlie Tuna's Ad ... 21c
SUNSHINE KRISPY CRACKERS 1 Pound Box 27¢
BAKE-RITE SHORTENING 3 lb. Tin 49¢
WILSON'S KORN KING BACON 1 LB. Package 39c
FAIRMONT'S 2% MILK ½ GAL. 27c
FOLGER'S COFFEE 3 LB. TIN $1.69
ORANGE DRINK ½ GAL. 19¢
. . . and of course we give S&H Green Stamps!
BOB'S MARKET
Just get in your car and come as you are!
27 & Cornhusker Highway Open 7 Days A Week 9 A.M. to 10 P.M.

WHAT'S FOR DINNER MRS. SKINNER ?
NOODLE FRITTERS
1 10-oz. pkg. SKINNER Thin Pure Egg Noodles
6 Tbsp. butter
3 eggs
3 Tbsp. milk
1 tsp. salt
¼ tsp. pepper
1 tsp. grated onion (optional)
Cook noodles as directed on the package; drain. Melt butter and mix with noodles. Beat eggs, milk, salt and pepper and onion together; pour over noodles and mix thoroughly.
Now heat a griddle or large skillet; brush with a light coating of shortening (just as you do for frying pancakes), and drop noodle mixture from a tablespoon. Make the fritters about 3 inches in diameter. Fry over moderate heat until brown and crisp on one side. Turn with pancake turner, fry the second side. Serve immediately to 6. Delightful with any meat! Average cost per serving: 9c.
A simple dish that's something special when you start with Skinner Pure Egg Noodles. *These* are the noodles made with 100% amber durum wheat. That's why they *taste better, cook better, look better*. Why they have the *Golden Glow of Quality.*
SKINNER
MACARONI • SPAGHETTI • NOODLES

save 10¢
on 2 qts, ½ gal. or gallon size of PUREX BLEACH

You'll find the Woman's Touch in every Purex product
Today's fast cycle washers need PUREX FULL STRENGTH BLEACH
save 10¢ on Purex Bleach when you buy 2 QUARTS, a HALF GALLON, or GALLON.
To the Dealer: You are authorized to act as agent for the redemption of this coupon. We will reimburse you 2¢ for handling, provided that you and the customer have complied with the terms of our coupon offer as stated below. Cash redemption value 1/20 of 1¢.
Terms of coupon offer: This coupon is good only when redeemed by you from a consumer at time of purchasing Purex bleach. The consumer must pay any sales taxes involved. This coupon is non-assignable. Invoices proving purchase of sufficient stock of Purex Bleach must be presented upon request and failure to do so may, at our option, void all coupons submitted. Coupons must be shipped, at our expense, to Purex Corporation, Department 13, Lakewood, California. Reimbursement will be made only to retail distributors of our merchandise.
L17
This Offer Expires March 30, 1963

Minimum Wage Is Aim Of New Bill

. . . $1 Per Hour Pay Is Proposed

A minimum wage law setting a pay floor of $1 per hour was proposed in the State Legislature Thursday.

The bill was one of 29 tossed into the hopper on the 13th legislative day of the 73rd session.

The new attempt to set a wage minimum within the state was launched by Omaha Sens. William Skarda, Jr., Eugene Mahoney and Sam Klaver.

Exempt would be agricultural and domestic employes, executives and professionals, U.S. Government employes, persons engaged in education, charitable, religious or nonprofit organization pursuits, salesmen, grade and high school students, apprentices and learners, inexperienced workers who have worked less than three months for any one employer, veterans in training under Veterans Administration supervision, persons who are compensated primarily from tips, and children working for their parents.

Sen. Matt Wylie of Elgin introduced a bill making jail sentences mandatory for persons violating Nebraska laws related to sale of liquor to minors. The present law permits fine without jail terms.

Another Wylie bill would require newspaper publication of the total of each taxpayer's personal property tax schedule.

Sen. Terry Carpenter of Scottsbluff introduced a bill requiring all rules and regulations of the Nebraska Liquor Control Commission to be enacted into law by the Legislature to have any force and effect.

The formula for apportioning state school funds to school districts would be revised under a bill presented by Sen. Kenneth Bowen of Red Cloud.

Present Formula

The present formula distributes payments first in lieu of taxes to counties with school lands, then distributes one fourth of the remainder equally among school districts without regard to size, and three fourths on the basis of the census of pupils.

Bowen's LB299 would distribute the entire remainder, after payments in lieu of taxes, on the basis of the census of pupils 5 to 18 years of age.

Another school-related bill introduced principally by Sen. Arnold Ruhnke of Plymouth would prohibit a public high school from dropping a student for nonresidence after the student once had been accepted.

The measure would affect the several Nebraska high schools which have decided not to accept non-resident students.

Sen. George Fleming of Sidney and others brought in a bill transferring supervision over barbers and barber shops from the State Health Department to the Board of Barber Examiners.

A constitutional amendment having the effect of permitting Nebraskans to vote for president and vice president even though the voter might not have lived in the state for 6 months would be submitted to voters in 1964 under a bill introduced by Sens. Marvin E. Stromer and Fern Orme of Lincoln, and Bowen.

Members of a legislative council study committee headed by Sen. J. W. Burbach of Crofton brought in a promised bill increasing from $10,000 to $30,000 per month the amount of highway revenue placed in the access road fund for use in improving roads to recreation areas. Provisions for use of the money also were revised.

Danner Plans FEPC Bill

A fair employment practices bill and a public accommodations measure are being prepared for submission to the Legislature.

State Sen. Edward Danner of Omaha, the only Negro in the Legislature, Thursday said he plans to introduce both bills.

Similar measures have gone down to defeat in the past.

Danner said, "I hope the attitude of the people has changed."

The one bill would make it illegal to refuse employment because of race or religion. The other measure would make it illegal to refuse to provide public accommodations for similar reasons.

Legislative Bills Introduced

Bills introduced in the Legislature Thursday:

LB286 (Fleming, Mahoney, Stromer)—Transferring barber supervision from Health Department to Board of Barber Examiners.

LB287 (Skarda, Mahoney, Klaver)—Establishing a minimum wage law for Nebraska and setting the minimum wage at $1 per hour, with exceptions.

LB288 (Russillo, Bowen)—Establishing a horizontal property act.

LB289 (Wylie)—Permitting a defendant at any time prior to trial to demand a jury trial in county court.

LB 290 (Wylie)—Providing that no bond shall be required of an acting county judge appointed to act in one matter only.

LB291 (Wylie)—Eliminating obsolete matter in criminal procedural law.

LB292 (Wylie)—Eliminating obsolete portions of law relating to justices of the peace.

LB293 (Wylie)—Changing classifications by county population of county judges as applied to salaries.

LB294 (Wylie)—Making jail sentence mandatory for violations of law related to sale of liquor to or by minors.

LB295 (Wylie)—Requiring publication of the total of each personal property tax schedule.

LB296 (Payne)—Authorizing counties with more than 30,000 population and which have adopted county zoning regulations to adopt sanitary regulations.

LB297 (Payne)—Eliminating restrictions on the authority of a county to construct or repair sidewalks.

LB298 (Bowen, Brandt)—Revising the classification of top officers within the military department, designating a deputy adjutant general and authorizing him to receive federal pay in part.

LB299 (Bowen)—Revising formula for apportionment of state school funds so as to distribute on basis of census of pupils 5 to 18 years of age.

LB300 (Bowen)—Revising the boundaries of the judicial districts.

LB301 (Bowen)—Authorizing municipalities to levy a tax to finance a special heavy machinery and equipment fund.

LB302 (Bowen)—Providing for the disposition of the remains of deceased persons.

LB303 (Klaver)—Increasing fee received by county judge in certain testamentary trusts.

LB304 (Burbach, E. Rasmussen)—Providing when election polling place may be located outside the voting precinct.

LB305 (Damrow)—Permitting deputy city treasurer as well as treasurer to be ex officio treasurer of a third class school district.

LB306 (Fleming, Kjar, Orme)—Redefining the term dependent child in laws relating to infants.

LB307 (Russillo)—Appropriating $3,161.40 to pay premiums on official bonds of state treasurer and deputy.

LB308 (Kjar, Moulton, Craft)—Providing for taxation of improvements to real estate for the year in which they are made.

LB309 (Ruhnke, Warner)—Prohibiting a public high school from rejecting a student for nonresidence after the pupil once has been accepted.

LB310 (Burbach, Stromer, Gerdes)—Increasing from $10,000 to $30,000 the monthly appropriation to the access road fund, and revising provisions for its use.

LB311 (Hasebroeck)—Reducing penalty on delinquent special tax for extension of public utility mains.

LB312 (Carpenter)—Requiring rules and regulations of the Nebraska Liquor Control Commission to be enacted into law by the Legislature to be effective.

LB313 (Stromer, Orme, Bowen)—Submitting to voters in 1964 a constitutional amendment permitting citizens to vote for president and vice president even though they may not have been residents of state 6 months.

LB314 (Warner, Gottschalk, Reeves, Orme, Stromer)—Authorizing county boards to prohibit or restrict parking on county highway right-of-way.

CARMICHAEL

Judd Speaking At Kearney Monday

Kearney (UPI)—Former Rep. Walter Judd, (R-Minn), will make a public address Monday night at Kearney State Teachers College.

College officials said more than 4,000 seats will be available for the address. There will be no admission charge, they said.

Judd, who was defeated in a re-election bid last year, served 20 years in Congress. He is a native of Rising City, Neb., and a graduate of the University of Nebraska.

For Your Lowest Price . . .
WATER HEATER
Prompt Installation and Service
Call Bill Peterson at
ANDERSON
Hardware
6200 Havelock Ave. Tel. IN 6-2317

NEED $3,000?
You can have it
RIGHT NOW
at
Federated Finance

NEW!
LARGE DENOMINATION
GOLD BOND STAMPS

GOLDEN TENS.

1 GOLDEN TEN EQUALS 10 SINGLE STAMPS!

•*Easier to handle* •*Saves check-out time*
•*Saves pasting time* •*Easier to figure*

NOW MORE THAN EVER IT'S EASIER TO SAVE FOR FREE GOLD BOND GIFTS For your convenience, you will receive both Golden Tens and single Gold Bond Stamps with your purchases. Each Golden Ten is equal to 10 single stamps. You will receive one Golden Ten with each $1.00 purchase you make and continue to receive one single Gold Bond Stamp with each 10¢ purchase. And you can save both Golden Tens and single stamps in the same "Twin" savers book.

GET YOUR FREE GIFTS WITH LESS SAVERS BOOKS The new Gold Bond "Twin" savers books fill quickly because they require the same total number stamps as always. And because each savers book has greater average retail value, you need less savers books to get your choice of gifts both from America's finest manufacturers plus finest imports from twenty foreign countries. You can continue to fill your present savers books which can always be redeemed.

Save GOLD BOND STAMPS *this easier way!*

Ask for your new Gold Bond "Twin" Savers Book at your favorite food store or other merchant giving Gold Bond Stamps.

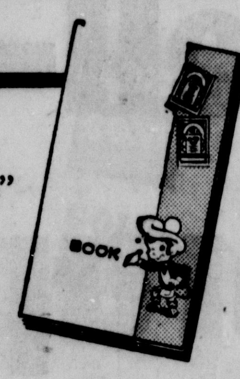

On any one page paste 30 single Gold Bond Stamps OR...

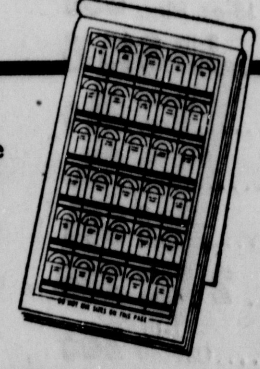

Paste on any one page 3 Golden Tens

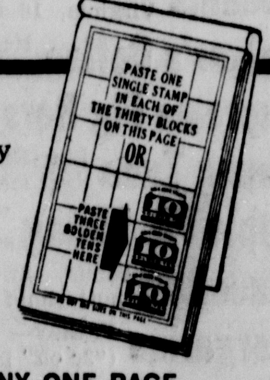

DO NOT MIX SINGLE AND GOLDEN TENS ON ANY ONE PAGE

HERE'S MORE GOOD NEWS!

Redeem these coupons for 2 full savers book pages of FREE Gold Bond Stamps

FREE 3 GOLDEN TENS! Enough to fill one complete savers book page at SAFEWAY

FREE 30 SINGLE GOLD BOND STAMPS... Enough to fill one complete savers book page at GOLD BOND MERCHANTS OTHER THAN FOOD STORE

Redeem this Coupon for 3 GOLD BOND GOLDEN TENS with your next purchase at SAFEWAY

NAME
ADDRESS CITY & ZONE STATE
Limit one coupon per family. Coupon expires Jan. 26, 1963

REDEEM FOR 30 SINGLE GOLD BOND STAMPS with your next purchase at any GOLD BOND MERCHANTS displaying the GOLD BOND sign OTHER THAN FOOD STORE

NAME
ADDRESS CITY & ZONE STATE
Limit one coupon per family. Coupon expires Jan. 26, 1963

SAFEWAY PORK BARGAIN DAYS!

Bake-Shop Fresh! at SAFEWAY 23rd & O

Apple Pie

Family size, 8-inch Pie **39c**

Raisin Bread Fresh baked ....Loaf **29c**

* * * * * * * * * * * * *

Ham Salad Sandwich
with steaming hot coffee
At the Snack Bar at 23rd & O
All for only 29c

Companions of fresh pork...

- **Apple Sauce** Town House ...... 6 No. 303 Cans **95c**
- **Blackeye Peas** Finest Brand... 2 No. 300 Cans **25c**
- **Spiced Peaches** Old Ivory Brand ... No. 2½ Can **19c**
- **Salad Mustard** Premium Brand .... 20½-oz. Jar **23c**
- **Dried Beans** Great Northern, Town House ...... 2-lb. Pkg. **29c**

Salad Dressing
Piedmont 1-qt. Jar **29c**
Tangy, zest flavor, ideal with pork sandwiches

- **Potato Chips** Kitty Clover Fresh, Crisp .... 16 oz. Bag **69c**
- **Peanuts** McCormick; Virginia, 16-oz. Pkg. **69c** Spanish; 16-oz. Pkg. **39c**
- **Folger's Coffee** Regular or Drip .... 2-lb. Can **$1.45**
- **Supreme Fig Bars** .... 12-oz. Pkg. **29c**
- **Chunk Tuna** Star-Kist; light meat .... 6½-oz. Can **33c**
- **Apple Pie Filling** Wilderness; easy-to-use .... No. 2 Can **35c**
- **Biscuits** Pillsbury—sweet or buttermilk .... 2 8-oz. Tubes **23c**
- **Margarine** Parkay—("2c off" pack) .... 1-lb. Carton **28c**
- **Silver Dust** ("5c off" pack) .... 15-oz. Pkg. **30c**

BOLERO Therm-O Bowls
LIFETIME LEAKPROOF SEAL *Available in 8 different colors... a different color offered each week. Exclusive at SAFEWAY*

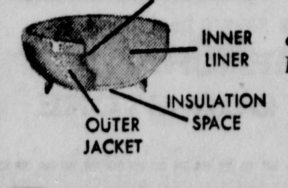

BOLERO THERM-O BOWLS
Yellow ONLY **29c**
— with this coupon and $5 or more purchase
LIMIT 1 COUPON TO A CUSTOMER
COUPON EXPIRES JANUARY 23
3

Thick-sliced BACON

Armour Star, Hormel Range or Safeway Brand
2-lb. Pkg. **88c**
Serve with eggs for delightful breakfast!

PORK LIVER

Uniformly sliced, Lb. **19c**
Nutritious, delicious rolled in flour and fried with onions.

- **Spareribs** Fresh, small size, meaty, serve barbecued ..... Lb. **43c**
- **Ground Beef** Safeway's famous quality .. Lb. **49c**
- **Sausage Links** Swift's Brown n' Serve 1-lb. Pkg. **45c**
- **Pork Sausage** Safeway Brand.... 3 1-lb. Rolls **$1**

- **Quaker Oats** Regular or Quick cooking, Save 8c a package............. 42-oz. Pkg. **39c**
- **Refrig. Biscuits** Mrs. Wright's; sweet milk or buttermilk.......... 8-oz. Tube **5c**
- **Cake Mixes** Mrs. Wright's; Devils Food, White, Yellow, Spice .... 4 19-oz. Pkgs. **$1.00**
- **Jell-well Puddings** Ass't'd varieties, for fillings too ... 4-oz. Pkg. **5c**
- **Grape Jelly** Pure Concord, Empress—old fashioned glass .... 4 10-oz. Glasses **$1.00**
- **Graham Crackers** Busy Baker ...... 1-lb. Box **35c**

Tempting Goodies
- **Rolls** Skylark—Multi-Grain Brown and Serve .... 13-oz. Pkg. **29c**
- **Sugar Donuts** Mrs. Wright's .... Pkg. of 6 **29c**

Cleans and shines—
dri-brite
27-oz. Can **79c**
New floor discovery, easy-applying and in one-step!

Helpful learning tool!
Rand McNally World Globe
EACH **$4.99**
—with $25 in Safeway Cash Register Tapes dated Dec. 17 or after

★ **ENCYCLOPEDIA**
Golden Book, Vol. No. 18 **$1.29**
Ideal for High School ages, perfect for theme research work, complete set only $25.

GENERAL ELECTRIC *"Dorm"*
Alarm Clock
Each $2.77
— with Safeway's cash register tapes dated after Jan. 12, totaling $5 or more.
(OFFER GOOD WHILE LIMITED SUPPLY LASTS)

Only First Quality Pork sold at Safeway!

SAFEWAY

Fresh ... lean

PORK CHOPS

— from young, tender richly-flavored fresh pork
Each 10c
Quick-frying, economical and handy for a hearty breakfast!

- **Fresh Side Pork** Sliced or piece .... Lb. **39c**
- **Fresh Pork Hocks** Ideal with Great Northern Beans.... Lb. **39c**

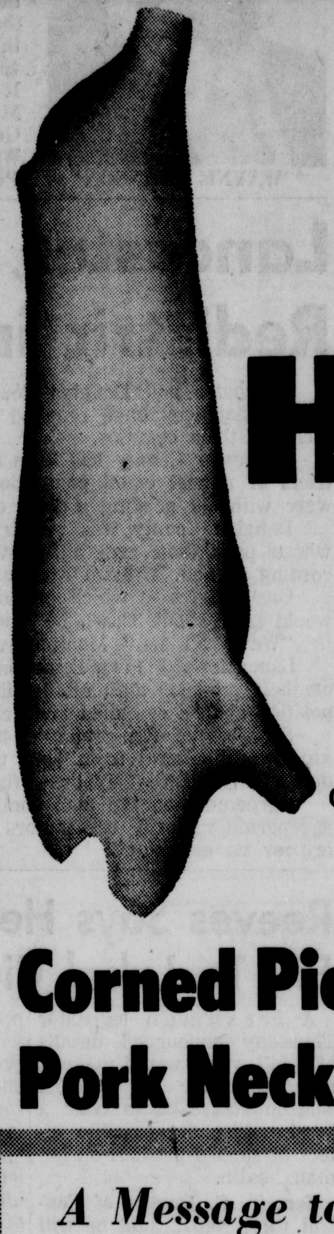

Fresh

HALF HOG

70 to 80-lb. size
Lb. 38c
CUT AND WRAPPED FREE OF CHARGE: Includes: Fresh Ham, Shoulder (picnic and butt), Loins (chops and roast), side, spareribs, hocks and sausage.

- **Corned Picnics** Safeway Brand—sweet pickle cure, delicious...... Lb. **45c**
- **Pork Neckbones** Fresh, ideal with beans ...... Lb. **15c**

50 extra GOLD BOND stamps — with purchase of 2-lb. Carton Lucerne **Cottage Cheese** and 25 extra stamps with purchase of 16-oz. Ctn. Lucerne Cottage Cheese
Offer good thru January 19

25 extra GOLD BOND stamps — with purchase of 20-oz. Loaf Skylark **Western Farms Bread**
Offer good thru January 19

Safeway's (the) place to buy

Russet Potatoes

U.S. No. 1 Grade
10-lb. Poly Bag 49c
Serve topped with Lucerne Sour Cream Dressing!

- **APPLES** Rome Beauty variety, fresh .... Lb. **19c**
- **CELERY** PASCAL, Crisp, stringless .... Large Stalk **19c**

COMPANIONS OF FRESH PORK DISHES
Fresh Mustard Greens
Fresh Collard Greens
Fresh Green Spinach

- **Spry Shortening** Ideal for frying.............. 2-lb. Can **69c**
- **Liquid Swan** Detergent, new, pink liquid.. 12-oz. Bottle **39c**
- **Liquid Lux** Detergent, ("4c off" pack) .. 12-oz. Bottle **35c**
- **Surf Detergent** ("7c off" pack) .... 19-oz. Pkg. **28c**
- **Breeze Detergent** With premium bath towel...... 15-oz. Pkg. **35c**
- **Condensed All** Detergent, for automatics .... 49-oz. Pkg. **85c**
- **Texize Cleaner** Liquid, perfect for woodwork.. 28-oz. Btl. **69c**
- **Rinso Blue** Detergent, ("5c off" pack)... 22-oz. Pkg. **30c**
- **Liquid Wisk** Detergent, in handy can....... 16-oz. Can **43c**
- **Vim Tablet** Detergent, ready-to-use ..... 24-ct. Pkg. **43c**
- **Fluffy All** Detergent, ("8c off" pack) ...... 3-lb. Pkg. **77c**
- **Lifebuoy Soap** Bath size, fragrant .... 2 Cakes **35c**

SAFEWAY

© COPYRIGHT 1963, SAFEWAY STORES, INCORPORATED

A Message to High School Senior Girls

Enter the

"Nebraska Junior Miss" Contest

Winner will receive a trip to "America's Junior Miss" Contest in Mobile, Alabama, in March

"Junior Miss" contestant must be between 16 and 19—a member of the senior class and be of good character, attractive, possess charm, poise, personality and intelligence. She must be single, never divorced or have had a marriage annulled. Her scholastic grades must be in good standing and she will not graduate before May 1.

Talent presentation will be limited to three minutes and may consist of musical, dramatic, art, clothing design or speech skills, or an informal talk on her chosen career.

Appearances will be made before judges in only sportswear and in evening dress.

Get Contest Rules and Entry Blanks at any Safeway Store in Lincoln. Return completed forms to your Safeway Store

All prices effective thru Saturday, January 19, in Lincoln

NEW at SAFEWAY!

LARGE DENOMINATION
GOLD BOND STAMPS
GOLDEN TENS

1 GOLDEN TEN EQUALS 10 SINGLE STAMPS!
Easier to Handle • Saves Check-Out Time • Saves Pasting Time • Easier to Figure

NOW MORE THAN EVER IT'S EASIER TO SAVE FOR FREE GOLD BOND GIFTS For your convenience, you will receive both Golden Tens and single Gold Bond Stamps with your purchases. Each Golden Ten is equal to 10 single stamps. You will receive one Golden Ten with each $1.00 purchase you make and continue to receive one single Gold Bond Stamp with each 10¢ purchase. And you can save both Golden Tens and single stamps in the same "Twin" savers book.

SAVE YOUR GOLD BOND STAMPS THIS EASIER WAY

Ask for your new Gold Bond "Twin" Savers Book at your favorite food store or other merchant giving Gold Bond Stamps.

On any one page paste 30 single Gold Bond Stamps OR ...

Paste on any one page 3 Golden Tens

DO NOT MIX SINGLE AND GOLDEN TENS ON ANY ONE PAGE

LOOK FOR COUPONS FOR FREE ... GOLD BOND STAMPS ELSEWHERE IN THIS NEWSPAPER

Cotner at Holdrege — 63rd & Havelock — 48th & Huntington — 27th & Holdrege — 23rd & O — Cotner at A — 16th & South — 48th & O — 17th & M — 11th & K

Closed-Circuit ETV Studied

. . . TOO RESTRICTIVE, COMMITTEE FOUND

Nebraska's Educational Television Committee "carefully considered a multi-channel closed-circuit facility," according to Byron Dunn, committee chairman.

It was determined by consultants on the recent ETV study, which was criticized by Sen. Terry Carpenter, that "the broadcast system proposed is the most economical, most appropriate, and most useful to the students of this State," Dunn told The Star.

Dunn referred to the large number of adults as well as young people who "will be eliminated from educational television if it is handled on the closed circuit basis."

Cover State

Since asking for educational television about 10 years ago, Dunn said, the goal has been "to cover the entire state so everyone could participate in the benefits."

"Our young people who have been unable to finish high school, or are unable to continue on to higher education, are vitally interested, as are many adults, some of whom are retired," Dunn continued.

Mentioning some 15,000 Nebraskans who are studying through correspondence, Dunn noted that this represents only "a small portion of our population."

"There are and will be programs to fit every need in Nebraska. Through the use of video tape, the programs can be set up and studied in advance by teams, to decide which ones best meet the needs of Nebraskans," he said.

Denied People

"All this would be denied our adults and young people if our ETV is handled on a closed-circuit that reaches the schools only," Dunn pointed out.

Dunn continued to say that the study made by the committee "provides a television system which covers the entire state of Nebraska, and serves every phase of education . . . and we are ready to go ahead."

"We request Senator Carpenter's study and continued help in getting our educational television program under way as quickly as possible for the use of all the people of Nebraska," Dunn said.

Proposed Change At Soldiers' Home To Get Discussion

The proposed change in operations at the Soldiers' and Sailors' Home in Grand Island to include under the program at the home veterans who have been committed to state hospitals will be discussed in Washington this weekend.

Jack Cleavenger, assistant director in charge of accounting for the State Department of Institutions, and the commandant of the home, Lawrence E. Eaton, were to leave Thursday night for Washington to talk over the change with Veterans Administration officials.

The Institutions Department reported that Carl Botsford, its assistant director in charge of planning and engineering, will leave for Washington at the same time. He will discuss the possibility of future utilization of the Hastings Ordnance Depot as a treatment and training center for children and youth. Botsford will meet with personnel in the Department of Health, Education and Welfare.

Main Feature Clock

State: "Reptilicus," 1:50, 3:46, 5:52, 7:48, 9:46.

Varsity: "Barabas," 1:00, 2:43, 6:26, 9:09.

Joyo: "If A Man Answers," 7:15, 9:15.

Stuart: "Wonderful To Be Young," 1:20, 3:20, 5:20, 7:20, 9:20.

Nebraska: "Roman Holiday" 1:00, 3:05, 5:15, 7:20, 9:30.

84th & O: "Tormented," 7:30. "Caltiki," 9:00. "Creative from the Haunted Sex," 10:35.

Starview: Cartoon, 7:30. "Tall Story," 7:40. "The Hustler," 9:10. "Tunder Road," 11:25.

'No New Agency Needed'—Railway Commissioner

WAYNE SWANSON

State Railway Commissioner Wayne R. Swanson said Thursday he does not think the bill introduced in the Unicameral, which would strip the commission of its constitutional status, is the answer to the railway body's problems.

LB258 calls for a constitutional amendment to authorize the Legislature to prescribe the type of agency to perform the commission's functions. It was introduced by Sens. Marvin Stromer of Lincoln, George Gerdes of Alliance, William Hasebroock of West Point, Jerome Warner of Waverly and Matt Wylie of Elgin.

"The core of the problem," Swanson said, "is a lack of an adequate professional staff to perform the duties of the commission.'

Turned Down Cold

Swanson said that the commission has appealed in the past for the Budget Committee to appropriate that agency more money to expand its staff, "but each time we have been turned down cold."

When appearing before the Budget Committee, Swanson said, "You are either looking for a bloody nose or knots on the head. It is predetermined how much you will receive and no pleading will change the committee's mind."

Swanson also noted that Wednesday's bill proposes to vest commission authority in the hands of the Legislature. "This was the way the commission was originally set up," Swanson said. "And it did not work out. No money was saved this way and the commission posts became nothing but political plums."

He said that in 1907 Nebraska citizens voted "unanimously" to make the commission an independent department.

Self-Supporting

Swanson said the Railway Commission should be a self-supporting agency. "We should not have to ask for one thin dime from the state's general fund," he said.

However, Swanson added, this is not possible "because the rail industry and telephone companies do not pay their fair share of commission fees. They get a free ride."

Swanson said that presently the commission is between 85 and 90% self-supporting "due primarily to the fees paid by the motor carrier and warehouse industries."

Today's Calendar

Friday

First National Bank and Trust Co., Lincoln Hotel, 1 p.m.
Kiwanis Club, Lincoln Hotel, noon.
First National Bank and Trust Clinic, Cornhusker Hotel, all day.
Nebr. Federation of Retail Assns., Cornhusker Hotel, 10 a.m.
Cosmopolitans, Cornhusker Hotel, noon.
Coca-Cola, Cornhusker Hotel, noon.
Associated Industries, Cornhusker Hotel, 5 p.m.
Utilization of Fats in Food Industry, Nebraska Center, all day.
AA Meeting, 1345 N, 8 p.m.

Lancaster, Douglas Redistricting Is Set

Lancaster and Douglas County senators Thursday reported that they have reached agreement on reapportionment of their counties.

Lancaster County has been redistricted into 5 new districts of almost equal population. Details of the proposal were withheld pending a final check of area figures.

Douglas County was redistricted into 10 new districts whose population generally hovers near 34,000 each, according to Sen. William Moulton of Omaha.

One district — which contains a wholly rural area — would hold about 32,000, he said.

"We're all set," Moulton reported.

Lancaster's 3 lawmakers declined individual comment on their proposal until all detailed information on its composition can be compiled and released at one time.

Sponsors of the proposed 49-member redistricting bill are awaiting word from both the Douglas and Lancaster delegations before they draw final details of the measure.

Agreement on the plan continued to hold firm — with a reported majority of senators already committed to voting for its enactment.

Reeves Says He'll Introduce Bill To Label Cigarets Risky

A freshman legislator Thursday announced details of a bill which would make it mandatory for all cigarets sold in Nebraska to bear a label noting the possible effect of such a product on human health.

Sen. T. C. Reeves of Central City, Nebr., said he will introduce the bill sometime next week.

The bill would read: "No dealer or retailer shall accept or offer for sale any package or container of cigarettes until such a package shall be properly labeled or inscribed with the warning "Used excessively, this product will endanger human health' or some such similar warning.' "

Reeves' bill would place the legal responsibility for such labeling on all manufacturers of cigarets within the state "or beyond the boundaries of this state."

Violators would be subject to a fine of not less than $100 and not more than $1,000.

However, Reeves said he proposes to have the fine levied on distributors of unmarked cigarettes rather than manufacturers.

Reeves said recent scientific findings relating cancer with cigarette smoking is a reason for his proposing the bill. "I believe," Reeves said, "that every person who buys a package of cigarets should know exactly what effect it will have on his health."

A similar bill was voted down in the South Dakota Legislature during the 1959 session. The South Dakota bill proposed to stamp a skull and crossbones on all cigarette packages sold in South Dakota and a warning relating smoking with cancer.

The South Dakota bill received national attention.

Reeves said he expects his bill to meet with opposition from "big-name" cigarette manufacturing firms.

Mrs. Belknap Is Made Moderator Of Baptist Body

Mrs. Lenore Belknap was elected moderator and Clyde Marshall vice moderator of the Belmont Baptist Church at the annual church meeting.

Other officers elected were Peter Orr, treasurer; Mildred Orr, financial secretary and historian; Allen Siebert, Sunday school superintendent; Ilene McCown, assistant Sunday school superintendent; LeRoy Miller, Allen Siebert, and JoAnne Spahn (youth representative), diaconate; Steven Hamilton (youth rep.), trustee; Patricia Michael, Keith Flemmins and Diane Marshall (youth rep.), board of Christian education; and Mrs. Pat Owens, clerk.

The congregation, which presently has a membership of 172, also adopted a total budget of $16,550, of which $11,437 is for current expenses and world missions and the rest for the building fund.

Legislative Calendar

By the Associated Press
Jan. 17, 1963
13th Legislative Day

Convened at 10 a.m.

Referred Resolutions 4, 5 and 6 (Federal Constitution) to government committee for hearing.

(Received new bills LB286 through LB314.

Reversed earlier motion to buy filing cabinets for senators and referred problem to a special committee.

Adjourned at 11:08 a.m. to 10 a.m. Friday

Ag Societies Budgets Are Being Heard

The Budget Committee resumed its public hearings Thursday on 1963-65 appropriations requests from various state agencies with appearances from representatives of societies and associations related to agricultural activities.

Included in the hearings were Western Organized Agriculture; Nebraska Horticultural Society; Nebraska Crop Improvement Association; Livestock Breeders & Feeders Association, and Nebraska Dairymen's Association.

The groups receive small general fund appropriations to carry on their activities related to improvement of Nebraska's agricultural economy.

The hearings were the first on agency requests since Jan. 8 because the committee had spent the balance of last week and first part of this week meeting with management consulting firms about proposed accounting, data processing and personnel studies for the state.

Budget Chairman Richard Marvel of Hastings announced this hearing schedule of the committee for the last two weeks in January:

Jan. 21: Real Estate Commission, State Fair Board and Board of Education Lands and Funds.

Jan. 22: Board of Education Lands and Funds (state surveyor division), and State Railway Commission.

Jan. 24: State Supreme Court; Secretary of State, Brand Registration.

Jan. 25: Capitol Building Commission; Capitol Custodian; Oil and Gas Conservation Commission, and Court of Indusrtial Relations.

Jan. 28: State Aeronautics Department; Distrit Courts; District Court Probation.

Jan. 29: Attorney General; State Insurance Department; Lieutenant Governor, and State Banking Department.

Jan. 31: State Treasurer; State Auditor, and State Merit System.

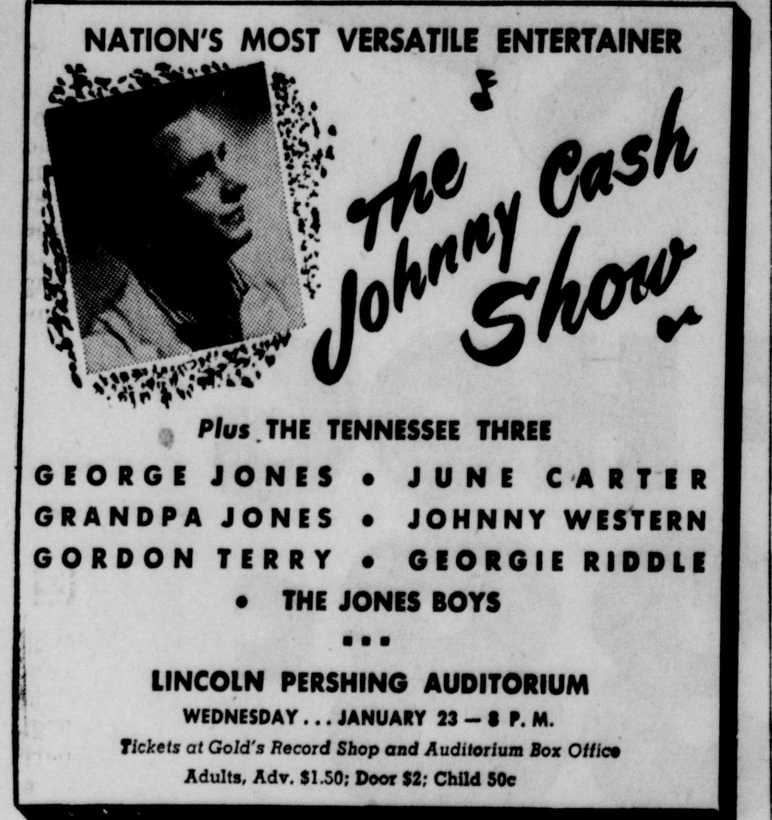

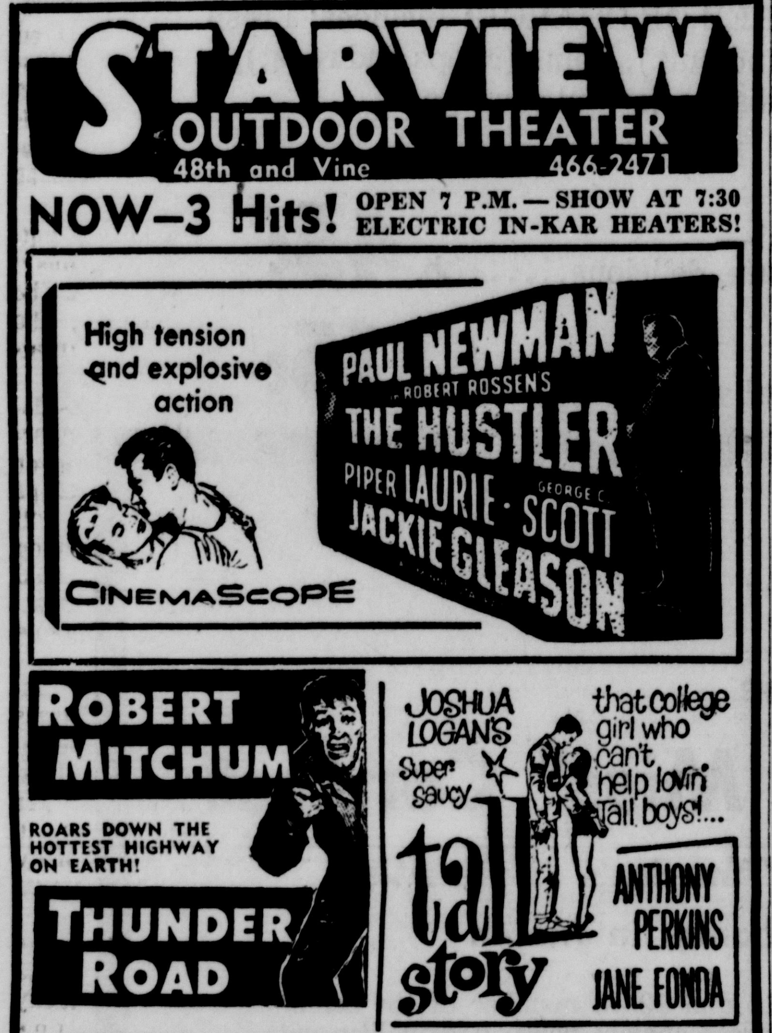

CINERAMA SHOW BUS to the Indian Hills Theatre in Omaha for Sunday Matinees
for information call 432-7571

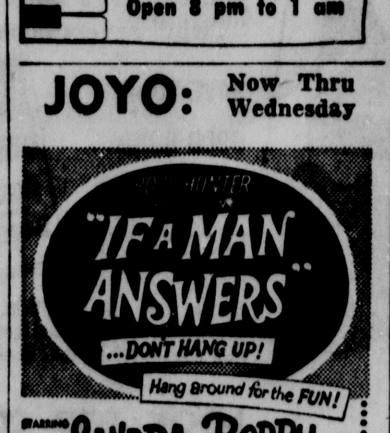

JOYO: Now Thru Wednesday

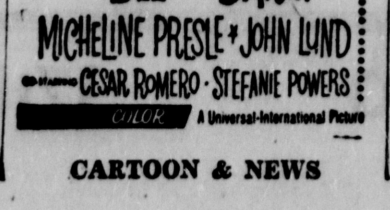

CARTOON & NEWS

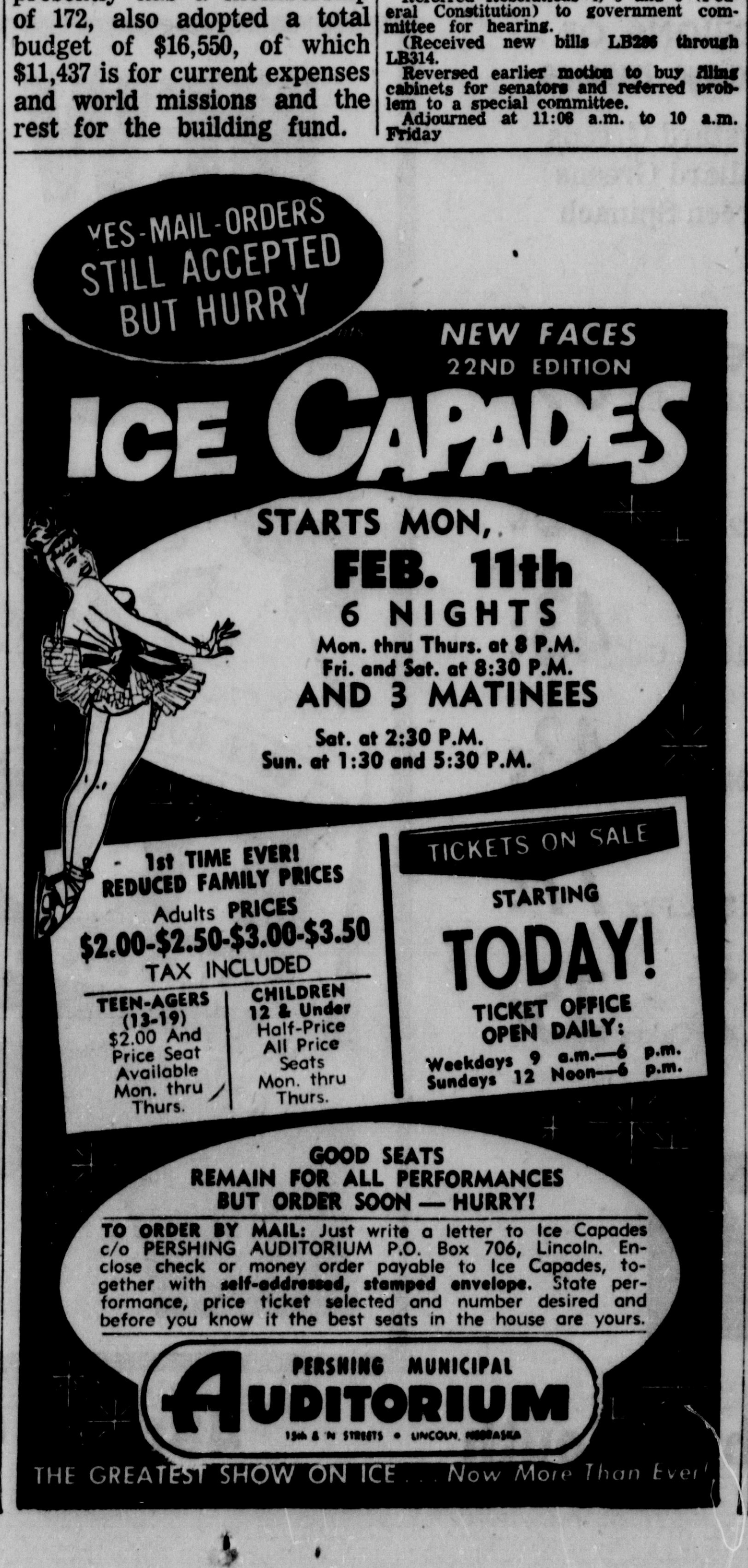

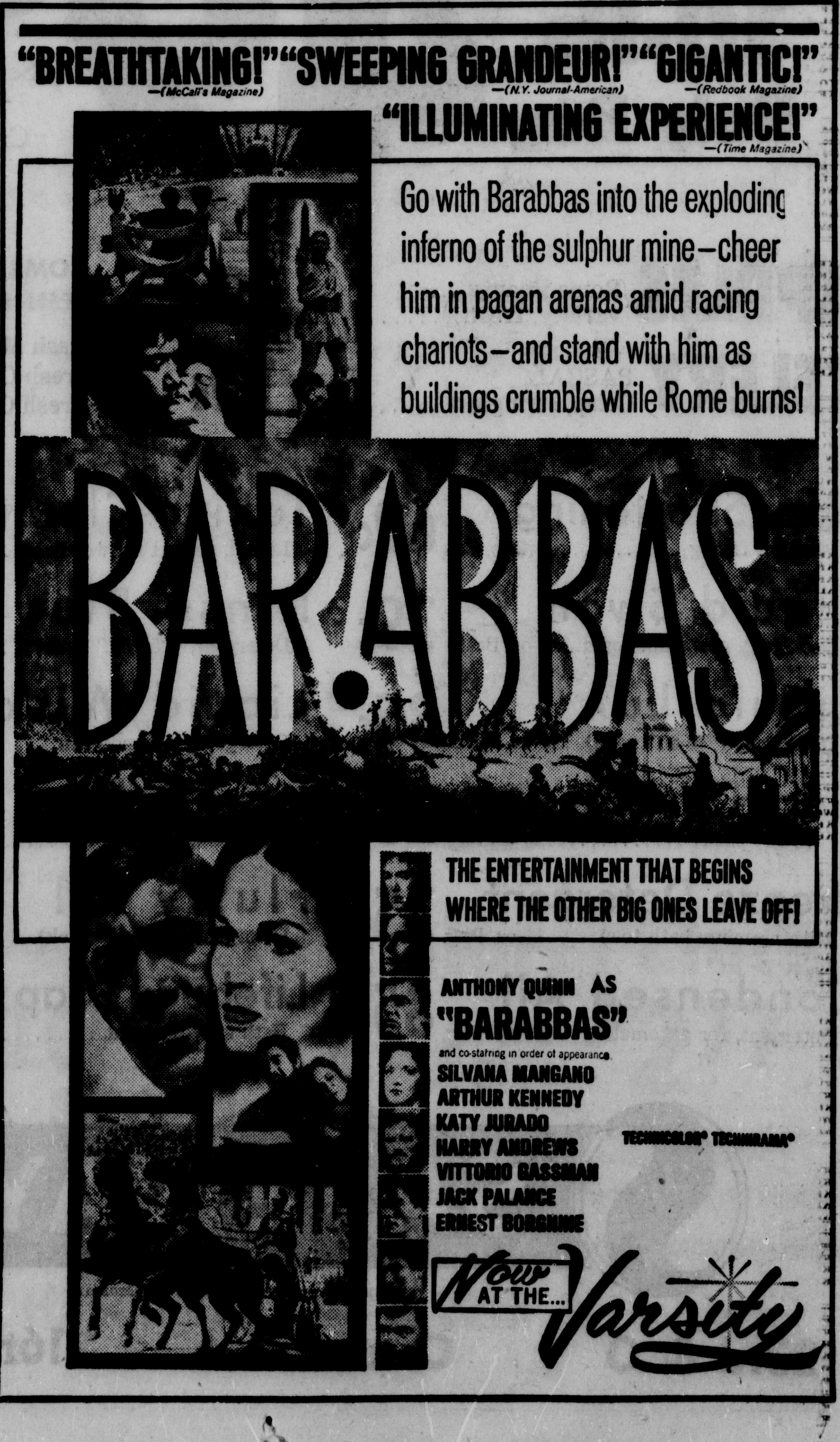

Stocks Rebound In Active Trade

New York (AP) —Showing buoyancy typical of the 1963 stock market, prices rebounded vigorously Thursday after one session of profit taking. Trading was active.

The news background was regarded as favorable.

The market started off on an uncertain note as Wednesday's selloff had its effect.

Not until late in the afternoon did the list turn decidedly to the upside. The advance seemed to pivot on General Motors and Du Pont.

The booming auto industry was inspiring leadership in the market rise.

The Dow Jones industrial average recovered a slight early loss and closed with a net gain of 3.98 at 672.98.

Volume rose to 5.23 million shares from Wednesday's 4.26 million.

The Associated Press average of 60 stocks advanced 1.5 to 252.5 with industrials up 2.3, rails up .3, and utilities up 1.2.

An estimated $2 billion was added to the quoted value of stocks listed on the New York Stock Exchange, based on the rise in the AP average.

Of 1,304 issues traded, 712 advanced and 333 declined. New highs for 1962-63 totaled 55. The single new low was Papercraft.

Prices on the American Stock Exchange showed an irregularly higher trend as volume rose to a million shares from Wednesday's 940,000.

Corporate bonds edged higher. U.S. government bonds declined.

Markets At A Glance

New York (AP) —

Stocks—Mixed; moderately active.

Bonds — Governments lower; narrow changes.

Cotton—Lower; new months lead decline.

Chicago:

Wheat — Narrowly mixed; light trade.

Corn—Firm; scattered commercial demand.

Oats—Steady to firm; scattered buying.

Corn—Firm; scattered comtive buying.

Hogs — About steady; top $17.

Slaughter steers — Supply meager, market not tested.

OMAHA FEEDS AND HAY

Soybean Meal: 44% protein, new process, $91; 41% protein, old process, $96.

Upland prairie: No. 1, $23; No. 2, $21-22; No. 3, $14-16; sample grade, $12-13.

Wheat Feeds: Bran $60; shorts $61.50.

Feeding Tankage: 60% protein $121; meat scraps 50% protein $111; special bonemeal, $96.50.

Alfalfa: No. 1 $23-24; No. 2, $21-22; No. 3, $17-19; sample grade, no demand.

Alfalfa Meal: New crop 17% dehydrated, $64.

Oats: Feed steam rolled $87.

Cottonseed Meal: $91.

Buttermilk: Condensed $3.55 cwt.

Linseed Oil Meal: Old process, $93.50.

Radio-TV Programs

KFAB, Nebraska's largest, affiliated The Journal, The Star, clear channel, 50,000 watts, NBC programs. Programs are furnished by stations and are subject to change by stations.

KOLNTV Channel 10 · KUONTV Channel 12 · KFAB-FM 99.9 · KFAB 1110 · KFOR 1240 · KLMS 1480 · KMTV Channel 3 · WOWTV Channel 6 · KETV Channel 7 · KLIN 1400 · KFMQ-FM 95.3 · WOW 590

Friday

6:00 a.m.	6:15 a.m.	6:30 a.m.	6:45 a.m.
KFAB-FM Music	Music	Music	Music
KFAB News Watch	Morning Watch	News, Watch	World News
KFOR News, Macdonald	Bill Macdonald	News, Clock	Clock, Weather
KLMS News, Thomas	Thomas, Farm	News, Thomas	Lee Thomas

[illegible]

Light Weight Hogs Up 50c

Omaha (AP) — Light weight butcher hogs sold up to 50c higher, but heavier weights were strong to only 25c up Thursday.

Fed steers and heifers ruled weak to 50c lower. Prices on slaughter lambs and ewes were steady to weak.

OMAHA

Hogs: salable Thursday 11,000; barrows and gilts 190-240 lbs. 25-50 higher; heavier weights and sows strong to 25 higher; 300 head No. 1 and 2 sorted 200-240 lbs. 16.75; mixed No. 1-3 190-250 lbs. 16.00-16.50; sows 270-400 lbs. 13.75-14.50; 400-600 lbs. 13.25-14.00.

Cattle: salable 1,800; calves 25; steers and heifers weak to 50 lower; cows fully steady; bulls and vealers about steady; choice 1,000-1,150 lbs. steers 26.00-26.50; good and choice 25.00-26.00; good 23.50-25.50; high choice 1,023 lbs. heifers and steers mixed 27.00; good to low choice heifers 23.00-25.50; utility and commercial cows 14.00-15.50; a few individual commercial 15.75-16.00; canners and cutters 11.50-13.75, some 14.00.

Sheep: salable 1,000; slaughter lambs and ewes steady to weak; choice and mixed choice and prime fall shorn lambs 19.25-19.75; good to mostly choice 95 lbs. No. 1 pelts 18.75; cull to good ewes 4.50-7.00.

CHICAGO

Hogs: 6,500; butchers about steady; mixed 1-2 190-220 lb. butchers 17.00; mixed 1-3 190-220 lbs. 16.00-16.50; 220-250 lbs. 15.50-16.25; 2-3 240-270 lbs. 15.25-15.75; 270-300 lbs. 14.75-15.25; mixed 1-3 320-400 lb. sows 13.75-14.25; 400-500 lbs. 13.25-14.00.

Cattle: 700; calves none; not enough steers for a test; few good to average choice slaughter steers 25.00-25.75 including load choice 1,100 lbs. at 27.75; few good slaughter heifers 24.00-26.50; utility and commercial cows 14.50-16.00; few good and choice 750-800 lb. feeding steers 25.25-26.25.

Sheep: 1,200; slaughter lambs and ewes steady; three deck choice and prime 102 lb. fed Western wooled lambs 21.00; load 114 lbs. 20.50; deck 110 lbs. 20.50; good and choice 80-105 lb. natives 18.00-20.00.

The butcher hog market averaged about steady Thursday.

The 190-220 lb mixed No. 1 and 2 grades went at $16.50-17 and the mixed 1-3 grades at $16-16.50. Weights up to 300 lbs grading mixed 1-3 and 2-3 were $14.75-15.75 and sows $12.50-14.25.

A few good to choice slaughter steers sold at $25-27.75. Some good grade slaughter heifers brought $24-26.50. Other grades were absent. Bulls reached $20.50.

Slaughter lambs brought $20.50-21 for mixed choice and prime wooled kinds and $18-20 for mixed good and choice. Prices were steady.

SIOUX CITY

Hogs: 9,000; barrows and gilts 190-240 lbs steady to strong, some 25 higher; above steady; sows steady to 25 lower; No. 1-3 190-240 lbs. 16.00-16.35, 51 head 16.50; sows 12.75-14.75.

Cattle: 2,500; calves none; steers and heifers weak to 25 lower; cows steady to 25 lower; high choice 1,080 lbs steers 27.75; average and high choice 27.25-27.50; high good and choice 23.00-27.00; choice heifers 26.25-27.00; high good and low choice 22.75-26.00; utility and commercial cows 14.25-16.00; canners and cutters 11.50-1.425.

Sheep: 2,200; choice wooled lambs 50-1.00 lower; good steady to 50 lower; shorn lambs steady to 50 lower; choice and prime wooled 19.50-20.25; good and choice 19.00-19.75; choice 100 lbs shorn No. 1 and 2 pelts 19.25-19.50; cull and utility shorn ewes 4.00-7.00.

ST. JOSEPH

Hogs: 6,000; barrows and gilts steady to 25 lower; sows fully 25 instances 50 lower; No. 1-2 190-230 lbs 16.25-16.50; 56 head 16.75; No. 1, 2 and 3 190-240 lbs 15.75-16.15; sows 13.25-14.25.

Cattle: 600; calves 25; regular market little more than a cleanup affair; good and choice steers and heifers 23.50-26.00; utility and commercial cows 13.75-16.25; canners and cutters 11.50-13.50.

Sheep: 2,000; slaughter lambs steady to 25 lower; ewes steady; good and choice wooled 19.50-20.25; choice 100 lbs shorn No. 1 pelts 20.00; cull to utility shorn ewes 6.50-7.50.

KANSAS CITY

Hogs: 3,200; barrows and gilts generally steady sows steady to weak; No. 1-3 190-240 lbs 15.75-16.25; sows 13.25-14.50.

Cattle: 300; calves 10; more or less a cleanup affair.

Sheep: 250; all classes about steady; choice to prime 90-100 lbs wooled lambs 19.50-20.00; good and choice 18.50-19.50; choice to prime shorn No. 1 pelts 19.50; cull to good shorn ewes 6.00-7.50.

DENVER

Hogs: 1,000; barrows and gilts 25-50 higher; sows weak to 25 lower; No. 1-2 195-240 lbs 16.75-17.00; No. 1-3 200-250 lbs 16.00-16.75.

Cattle: 13,000 at auction; choice 1,225 lbs steers 26.00; choice 950 lbs heifers 26.00.

Sheep: 1,000; slaughter lambs steady to 25 lower; ewes weak to 50 lower; feeder lambs unchanged; choice and prime 92-109 lbs slaughter lambs 20.40-20.65; choice 19.40-20.00; cull and utility ewes 5.75-6.85.

PRODUCE

CHICAGO EGG FUTURES

	Sales	Open	High	Low	Close
Jan.	812	32.25	33.05	32.25	32.70-65
Sept.	65	33.65	33.75	33.65	33.70
Oct.	4	33.60	33.60	33.65	33.60
Nov.	0	....	....	....	33.50n

LINCOLN

Eggs: Slightly improved in face of reduced receipts. A large 28-32, A medium 24-27, A small 20. Eggs produced under conditions of controlled production and marketing (including farm grading): AA large 31-34, A large 30-32, A extra large 32-35.

OMAHA

[illegible]

STATE

[illegible]

CHICAGO

[illegible]

GOVERNMENT SECURITIES

[illegible]

Dow-Jones Stocks and Bonds

[illegible]

NEW YORK STOCKS

Sales in 100s		Close	Chg.
ContCan	16	45	— 1/8
ContMot	14	11 3/8	— 1/8
ContOil	25	56 5/8	— 1
CopperRg	14	17 3/4	+ 1/4
CornPrd	65	51 1/4	....
Crane	2	44	— 3/8
Cudahy	15	9 5/8	+ 3/8
CurtWTA		No Sales	
Deere	14	57 1/8	+ 1/8
DetEdis	14	33 3/4	+ 5/8
Douglas	35	27 3/4	....
DowChem	224	60 1/2	+ 1
NYCentRR	30	15 5/8	[illegible]
NorFWRR	36	106 1/2	[illegible]
NoAmAv	60	63 3/4	[illegible]
yNoNatGas	3	47 1/8	+ 3/8
NoPacRR	22	39 5/8	+ 1/2
OhioOil	12	47 7/8	+ 1/2
OlinMath	62	34	+ 3/8
OutBdMar	23	14 7/8	+ 1/8
PnAmAirL	190	24 1/4	+ 3/8
ParPict	12	35 7/8	+ 1/8
PenneyJC	32	45 3/8	— 1/4
PennRR	12	14 1/4	+ 1/8

[illegible]

AMERICAN STOCKS

CrePet	26	37 1/2	+ 1/4
Hormel	x125	29	— 7/8
KaiserInd	40	7 1/4	+ 1/8
PantpcOil	11	5/8	+ 1-16
TriCntwts	27	35 1/8	+ 3/8
zUnstkYds		No Sales	
WebbKnp	41	1 1/8	......

All sales in hundreds 00 omitted except those designated x which are traded in less than 100 share lots and carried in full. zdis ex-distribution; s special offering; y Nebraska domesticated; z Nebraska ... xd ex-dividend; xrt ex-rights; ... have been bought or sold at the earlier time of compilation.

Soybean Futures Have Late Rally

Chicago (AP) — A late rally added another cent or so to most soybean futures contracts on the Board of Trade Thursday making it the seventh consecutive day of moderate to broad gains.

The grains also finished mostly firm after rather dull trading which consisted principally of a moderate commercial demand for corn and a little short covering.

Wheat finished 1/4 cent a bushel lower to 1/4 higher, March $2.09 3/4; corn 3/8-3/4 higher Marc $1.16 3/8-1/2; oats uhnchanged to 1/2 higher, March 73 1/8 cents; rye 1/4-3/4 higher, March $1.36 1/2-1/4; soybeans 3/8-1 1/2 higher, January $2.60 1/2-1/4.

CHICAGO RANGE OF PRICES

Thursday close: (UPI)—

	High	Low	Close	Chg	Yr. Ago
Wheat					
Mar.	2.09 3/4	2.09	2.09 3/4	+ 1/8	2.04 5/8
May	2.08	2.07 1/2	2.07 7/8	— 1/8	2.07 3/8
July	1.89 5/8	1.89 1/4	1.89 5/8	+ 1/8	2.09 1/4
Sept.	1.92 1/4	1.91 7/8	1.92 1/8	+ 1/4	.....
Dec.	1.96 3/4	1.96 1/2	1.96 3/4	+ 1/4	.....
Corn					
Mar.	1.16 1/2	1.15 7/8	1.16 1/2	+ 5/8	1.06 3/4
May	1.18 1/8	1.17 5/8	1.18	+ 3/8	1.10 3/8
July	1.18 5/8	1.18 1/8	1.18 5/8	+ 1/2	1.13 3/4
Sept.	1.16 3/4	1.16	1.16 3/4	+ 3/4	.....
Dec.	1.14	1.13 3/4	1.14	+ 5/8	.....
Oats					
Mar.	.74	.73 5/8	.73 7/8	+ 7/8	.70 1/2
May	.70 3/4	.70 1/2	.70 1/2	......	.72
July	.67 7/8	.67 5/8	.67 3/4	......	.71 1/2
Sept.	.68	.67 5/8	.67 7/8	......	
Rye					
Mar.	1.36 3/4	1.35 3/4	1.36 1/2	+ 1/2	1.34 3/4
May	1.33 3/8	1.31 7/8	1.33 1/8	+ 5/8	1.30 3/4
July	1.29 1/2	1.28 1/4	1.29 1/8	+ 1/2	.....
Sept.	1.28 1/2	1.28 1/2	1.28 1/2	+ 3/4	.....
Soybeans					
Jan.	2.61	2.58 1/2	2.60 1/2	+ 3/4	2.42 5/8
Mar.	2.62	2.59 5/8	2.61 1/2	+ 1	2.45 5/8
May	2.63 3/4	2.61 1/2	2.63 3/8	+ 1 1/8	2.48 1/2
July	2.63 1/2	2.61 3/4	2.62 3/4	+ 1/4	.....
Aug.	2.61 1/8	2.58 3/4	2.60	+ 7/8	.....
Sept.	2.49 1/8	2.47	2.48 5/8	+ 1 1/8	.....
Nov.	2.45	2.42 3/4	2.44 3/4	+ 1 1/2	.....

LINCOLN GRAIN

Thursday, Jan. 17

Wheat: No. 1, $2.01.

Corn: No. 2 yellow, $1.07; No. 2 white, $1.09.

Oats: No. 2, 30 lbs., 65c.

Rye: Bu., 82c.

Barley: No. 2, 90c.

Sorghums: No. 2, Cwt., $1.62.

Soybeans: No. 2, $2.26.

OMAHA

Wheat: Sample yellow hard 2.10.

Corn: No. 2 yellow 1.16 3/4-1.18 1/4; No. 3 1.14 1/4-1.18 3/4; No. 4 1.14-1.15 1/4; No. 5 1.14 1/4; sample yellow 1.13.

CHICAGO

No wheat, oats or soybeans sales.

Corn: No. 1 yellow 1.21 1/2; No. 2 yellow 1.20-1.20 1/4; No. 3 yellow 1.17 1/2; No. 4 yellow 1.15.

Soybean oil: 9 1/8a.

Barley: Malting choice 1.25-1.33n; feed 96-1.10n.

KANSAS CITY

Wheat: 95 cars; unch.-up 1c. No. 2 hard and dark hard 2.25 1/2; No. 3 2.20 3/4-2.67 1/4n; No. 2 red 2.22 3/4-2.26 1/4n; No. 3 2.20 3/4-2.22 1/4n.

Corn: 54 cars; up 1/2 to 1c. No. 2 white 1.22-1.30n; No 3 1.17-1.29n; No. 2 yellow and mixed 1.24 1/4; No. 3 1.23 1/4-1.25 3/4.

Oats: No cars; nom. unch. No. 2 white 69-79 1/2cn; No. 3 67-77 1/2cn.

INVESTMENT FUNDS

Thursday Closes
Quotes by NASD
New York, N.Y. (UPI)—

	Bid	Asked		Bid	Asked
AffilFd	7.59	8.21	S-4	4.05	4.43
AmBus	3.95	4.27	Lazard	14.62	15.15
Atom	4.56	4.98	lifeIns	16.93	18.50
AxehouA	5.23	5.68	LomSyl	14.73	14.73
AxeStk	3.60	3.93	Managed Fds		
BostFd	9.43	10.31	Elec	2.43	2.66
BrdStInv	13.28	14.36	MasInv	13.78	15.03
Bullock	12.49	13.69	MasInGr	7.63	8.34
CanFd	16.77	18.15	MutInv	9.13	10.03
CentShr	13.41	14.66	Nat'l Security		
ChemFr	10.46	11.38	Balanced	11.26	12.31
E H Stk	13.10	14.61	Bond	5.82	6.36
Electron	5.55	6.07	Pfd	7.14	7.80
FunInv	9.20.	10.08	Income	5.76	5.23
Gr. Sec			Stock	7.73	8.45
Avia	6.96	7.63	GroSer	7.91	8.64
CapGrow	5.23	5.74	WillSt	12.30	13.44
ComSt	12.46	13.64	Putnam	14.79	16.08
GuarMut	20.81	20.81	Scudder	18.39	18.39
IncorpInv	6.99	7.64	ComStk	9.75	9.75
Keystone			UniInc	11.61	12.69
B-3	15.57	16.99	ValueLin	6.08	6.51
B-4	9.59	10.47	WellgEq	13.30	14.46
K-1	9.01	9.83	WellgFd	14.05	15.32
S-1	20.82	20.72	Whitehl	13.05	14.11
S-2	12.06	13.16			

AP COMMODITY INDEX

New York (AP)—AP weighted wholesale price index of 35 commodities advanced to 162.16.

Previous day 162.00, week ago 161.70, month ago 161.41, year ago 165.49.

	1962-63	1961	1960	1959
High	166.84	166.69	170.62	173.08
Low	159.99	160.78	169.76	165.93

(1926 average equals 100)

TREASURY NOTES

New York (UPI)—Prices in $ and 32nds and approximate yield to maturity.

		Bid	Asked	Yield
Feb. '63	2 5/8	100.1	100.2	2.00
May '63	4	100.12	100.14	2.60
Nov. '63	4 7/8	101.17	101.19	2.90
May '64	4 3/4	102.4	102.6	3.05
Aug. '64	5	102.27	102.29	3.10
Nov. '64	4 7/8	102.30	103.00	3.15

Earthquakes Blamed

Blacksburg, Va. (UPI)—A Virginia Tech geologist blamed two earth tremors felt near here on "mild earthquakes" in the mountains near the Virginia-North Carolina-Tennessee borders.

IN THE RECORD BOOK

MARRIAGE LICENSES

Sterling F. Mutz III, Lincoln 19
Judy Brown Lincoln 19
John Dean Martin, Lincoln 18
Marjorie Larsen, Lincoln 18

BIRTHS

St. Elizabeth Hospital

Son

KANKELFITZ—Mr. and Mrs. Charles (Elda Doehling), 4624 Gladstone, Jan. 16.

Daughter

PEATER — Mr. and Mrs. Wayne (Jane O'Brien), 1319 No. 23rd, Jan. 17.

Lincoln General Hospital

Son

COCHRAN—Mr. and Mrs. Robert Jr. (Jane Stevens), 2802 Ryons Jan. 17.

Daughters

ESSINK—Mr. and Mrs. Melvin (Selma Mienen), Firth, Jan. 17.

JEFFRIES—Mr. and Mrs. Ernest (Barbara Stevens), 1845 West O, Jan. 16.

McQUEARY —S.Sgt. and Mrs. William (Elsie Kingry), 5312 Ervin, Jan. 16.

SHANNON—Mr. and Mrs. Gerald (Mary Serley), 401 So. 27th, Jan. 16.

VANDERBEEK—Mr. and Mrs. Del (Patricia Drake), 6412 Dudley, Jan. 17.

Bryan Memorial Hospital

Son

HARMON —Mr. and Mrs. Ronald (Joyce Gruver), 3820 No. 14th, Jan. 17.

Daughters

BOTTORFF — Mr. and Mrs. Roger (Barbara Gaede), 145 So. 28th, Jan. 16.

SCHAAF — Mr. and Mrs. Roger (Diane Mattice), 819 H, Jan. 17.

DIVORCES

Petitions filed alleging extreme cruelty: Arlene J. Benes against Dennis J. Benes, married Sept. 22, 1956, in Nebraska; Robin Charlene Hohn against Robert Huber Hohn married July 22, 1962, in Lincoln; Carol I. Hawk against Raymond C. Hawk, married June 18, 1954, in Lincoln; Rodney L. Young against Donna M. Young, married Dec. 29, 1954, in Marysville, Kan.

MUNICIPAL COURT

Note: Each defendant mentioned pleaded guilty unless otherwise stated. City cases heard by Judge John Jacobson; state cases heard by Judge Richard O. Johnson.

City Cases

DISTURBING THE PEACE —Thomas R. Adams, 18, 2912 No. 35th, fined $25; Richard J. Fushia, 19, 1031 No. 9th, pleaded innocent, trial Feb. 20, $25 bond.

State Cases

OPERATING A MOTOR VEHICLE WHILE UNDER THE INFLUENCE OF ALCOHOLIC LIQUORS — John W. Havlovic 23, Brainard, fined $100, drivers license suspended 6 months.

COUNTY COURT

Note: All cases heard by Judge Ralph Slocum.

Misdemeanors

CONTRIBUTING TO THE DELINQUENCY OF A MINOR — William Frank Seacrest Jr., 19, of 1710 C, pleaded guilty Dec. 13, placed on probation for 6 months.

ISSUING CHECK WITH INTENT TO DEFRAUD — Sharon Shaw, no age or address given, pleaded innocent, trial set Feb. 6, $100 bond.

DISTRICT COURT

Felonies

GRAND LARCENY — Maxine Gray, no age or address given, (charged with taking more than $100 from Clois Walker between Sept. 5 and Nov. 13, 1962), pleaded innocent, trial set for jury term beginning Jan. 29 by Judge Herbert Ronin.

ESCAPE FROM JAIL — Jerry Ross, alias James T. Rowe, 41, of Chicago, (charged with escaping from the County Jail Jan. 16), waived preliminary hearing, pleaded guilty, sentencing deferred by Judge Herbert Ronin, defendant committed to jail.

SUPREME COURT

The Insurance Co. of North America asked the court to reverse a dismissal by the Douglas County District Court of its action against Maxim's of Nebraska, Inc. and others. The insurance company sought to recover from Maxim's for a payment made on a policy held by Herzberg's Department Store of Omaha as a result of fire damage. The insurance company contended the fire resulted from the negligence of a Maxim's employe and claimed to be subrogated to the rights of Herzberg's against Maxim's.

Susan Diamond and School District 54 in Ralston petitioned the court to dismiss the district's appeal of a Douglas County District Court ruling. The district court ruled that the school district owed Susan Diamond $2,023 on the balance of her contract, which was terminated by the school district.

BUILDING PERMITS

E. C. Korst, new residence & garage, 2239 So. 62nd, $12,941; same for 2229 So. 62nd, $13,611; new residence, 5407 Spruce, $9,520.

Peterson Construction Co., new residence, 8112 Beechwood Drive, $9,090.

Goodyear Tire & Rubber Co., new testing laboratory, 4120 No. 56th, $1,300.

REAL ESTATE TRANSFERS

(Approximate sale price taken from revenue stamps. Transfers of $10,000 or more.)

Harry M. Davis & w to Ludwig Varga & w, L 11 & 12, B 2, Arlington Heights Addn., $13,000.

William Ebers & w to William A. Snyder & w, pt L 6, Wild's Addn. to College View, $15,000.

Mable Fern Stevens & h et al, to Dale H. Maahs & w pt sec 5, twp 10, ra 8, $44,000.

Strauss Bros. Const. Co. to Ronald L. Bowers & w, L 3, B 9, Eastborough 4th Addn., $17,000.

Margaret M. Green, Dwain P. Green & w & Chrystall R. Green to Robert M. Dula & w, L 8-19, B 1, W. H. Green's Subdivision, $18,500.

Reinhold George & w et al to Henry Becker, L 2, B 12, South Lincoln, $14,500.

NEW CORPORATIONS

Auburn Flying Service, Auburn; Richard Layson, Fred Farington, and John Ferneau all of Auburn; $25,000.

Griffin Ford Sales, Millard: C. Ward Griffin and Malcolm D. Young, both of Omaha: $50,000.

LIQUOR COMMISSION

Suspended for 14 days, Feb. 6 until Feb. 19, the Class C liquor license of Paul B. Allen of Omaha for selling to a minor.

Suspended for 7 days, Feb. 5 until Feb. 11, the Class C liquor license of Fred J. Guarino of Omaha for selling to a minor.

Suspended for 10 days, Feb. 6 until Feb. 15, the Class C liquor license of the Iroquois Lodge No. 92, Elks Club of Omaha for sale or delivery after legal closing hour.

Suspended for 7 days, Feb. 5 until Feb. 11, the Class C liquor license of Andy Lopez of Omaha for selling to a minor.

Suspended for 3 days, Feb. 6 until Feb. 8, the Class C liquor license of the Wishbone, Inc. of Omaha for sale or delivery after legal closing hour.

Reprimanded Armenta L. Johnson of Sidney, package liquor licensee for permitting the drinking of alcoholic liquor on the licensed premises.

Reprimanded Louis Finocchiaro of Omaha, wholesale liquor licensee, for permitting persons other than the retail licensee to sample liquor on licensed premises.

Suspended for 21 days, Jan. 31 until Feb. 20, the Class C liquor license of Christie Franta of Abie for selling to a minor.

Suspended for 7 days, Jan. 29 until Feb. 5, the Class C liquor license of William Glessner and Russell Laramie of Crookston for selling to a minor.

Suspended for 14 days, Jan. 31 until Feb. 13, the Class C liquor license of Fred C. Meick of Sidney for selling to a minor.

Suspended for 21 days, Jan. 31 until Feb. 20, the Class C liquor license of the Raim-Gen Pullman Hotel Co. of Omaha for selling to a minor.

Suspended for 14 days, Jan. 31 until Feb. 13, the Class C liquor license of Josephine I. Verbisky for serving a minor.

FIRE CALLS

Thursday

9:11 a.m., 534 So. 28th, toaster shorted out, fire spread to cupboards and other appliances, fire damage estimated at more than $150.

1:05 p.m., 601 No. 75th, short in dishwasher, no fire, no damage.

5:05 p.m., Bryan Memorial Hospital, 50th and Sumner, alarm turned in accidentally, no fire, no damage.

6:11 p.m., 27th and Vine, U-Save Oil Co., gas pump leaking, washed gas off apron, no fire, no damage.

Fire Damages Stanton Store

Stanton (AP) — The Stanton Variety Store, operated by Mr. and Mrs. Harold Stehwein, was badly damaged by fire of undetermined origin Thursday.

The blaze was discovered about 5 a.m. by Mrs. Jim Hicks who lives near by. She called firemen, who in turn asked help from the Pilger Fire Department.

The owners said what goods were not destroyed by fire were damaged by smoke and water. The flames were contained in the single building.

Joe Sazama owns the building.

School Districts Group Re-Elects Otto Kotouc Jr.

Otto Kotouc Jr. of Humboldt has been re-elected chairman of the state Committee for the Reorganization of School Districts.

Lester Harsh of Bartley was again named vice chairman.

The committee at its meeting this week gave qualified approval to transfer the property of one Cherry County family from School District 87 to School District 45. The family had been under temporary transfer.

The county committee was advised to decide whether the permanent transfer fits in with future school consolidation plans in Cherry County.

NU Poet Will Speak At Library Dedication

Karl Shapiro, internationally known poet and professor of English at the University of Nebraska, will give the dedication speech of the new auditorium of the Enoch Pratt Public Library in Baltimore, Md., Feb. 15.

Professor Shapiro was chosen because of an early acquaintence with Joseph Wheeler, known as the father of modern public library systems.

Professor Shapiro worked for Mr. Wheeler in the Enoch Pratt Library at the time when he first began publishing poetry and before he won the Pulitzer Prize.

EVERYBODY'S MONEY:

Avoid Being A Sucker In Planning Your Investments

By Merryle S. Rukeyser

The mature American, in formulating a life financial plan, should aspire to avoid being a sucker.

Rukeyser

A sucker blinds himself to reality through the intoxication which comes from wishful thinking.

Julius Tannen, the monologist, once remarked that a pauper is a fellow who used to be a sucker.

The non-sucker perpetually seeks to reappraise practical plans in light of changes in his personal affairs and in expectations concerning the environment in which he lives.

Serving as guides, philosophers and friends to 19 million individual share owners are the pros—the security analysts and the investment counsellors.

The pros are not naively looking for intellectual handouts in the form of stock market tips.

On the contrary, they are forever reappraising men and inanimate corporate assets and methods in terms of their expectations of the future course of business at home and abroad.

While early in the century in the age of silent men in Wall Street, it was fashionable for corporate executives to keep mum, all this has changed. Corporate public relations make the practitioners of company affairs eager to tell their story. They compete for invitations to reveal all in personal appearances before local chapters of the National Federation of Financial Analyst, and they publish increasingly revealing annual and interim corporate reports. This writer is credited with playing a role in the improvement of the accounting figures, the language, and the format of annual reports. Some quarter of a century ago, he put out three brochures, including "Sell the Business as Well as the Product" which blueprinted new techniques for relating corporate reporting to the great social, political and economic issues of the day.

Now Dr. Corliss D. Anderson, chairman, finance department, Graduate School of Business Administration at Northwestern University, has brought out a paperback volume under the auspices of The Financial Analysts Federation under the title "Corporate Reporting for the Professional Investor."

In the quest of the unsophisticated investor to lift himself above the sucker rating, it occurred to me that it might be helpful for him to look over the security analyst's shoulder and see what information Dr. Anderson deems important for the pros in Wall Street.

In addition to routine information in income accounts and balance sheets, Dr. Anderson refers to general economic factors and such intangibles as management philosophy.

Conditions in Flux

Since conditions and technology are perpeually in flux, it is essential to associate yourself through investment with knowledgeable managers of demonstrated integrity. Dr. Anderson wisely points out: "Management is the cornerstone of every company, and somehow our body of corporate information seems to be the least helpful on this score.

"The board of directors' business or professional affiliations should be given each year in the annual report. Stockholders are electing these men to represent them in choosing management and in setting policy; it is a natural question to ask who they are, including their affiliations.

"In regard to officers and top management some companies have from time to time published separate pamphlets on their management team for circulation among shareholders. By and large these descriptions are helpful and especially so if they incorporate data on age, education, experience, scientific attainments and other facts of material consequence.

"Probably the most important ingredients in management are difficult to protray, namely, the spirt, drive, native ability and personal qualities that make for a company's success.

Strong Team

"And lastly, what is being done to perpetuate the strong management team—into another generation?

"Some companies will undoubtedly pioneer in this area of 'reporting' in the years to come."

Before an evaluation in the depth of the quality of management can be made, it is desirable to supplement printed matter with first hand observation. I personally get a better "feel" after a personal interview in which the chief executive speaks for himself, without collaboration of ghost writers. For this reason, the analysts invite executives to speak to them, and rely chiefly on the manner in which corporate officers in an unrehearsed manner reply to questions from the floor.

Of course, the articulate speaker is not necessarily the ablest decision maker. Personal impressions should be supplemented by an appraisal of the past history annd actual accomplishments.

(Mr. Rukeyser will be pleased to receive inquiries from readers concerning their financial problems. Letters with self-addressed, stamped envelopes should be sent in care of The Lincoln Star. Questions of general interest will be answered in this column.)

Lincoln's Store Sales Take Only Slight Dip

Kansas City (AP) — Department store sales in the 10th federal reserve district were two per cent higher last week thanin te same 1962 week. Nationally the increase was 9%.

However, in Lincoln, Neb., sales declined one per cent and in Omaha there was no change.

HERE IN LINCOLN

Open House—The annual meeting and open house of the People's City Mission, 124 So. 9th, will be held on Monday, Jan. 21, at 7:45 p.m.

Roper & Sons Mort.—Adv.

Movie Camera Stolen—La Vern Aden, told police Thursday someone stole an 8 millimeter movie camera from his car at Watt's Sinclair Service Station, 12th and Y.

Hodgman-Splain Mort.--Adv.

New Appointment—Mrs. Gladys M. Forsyth, president of First Federal Savings and Loan Assn. of Lincoln, has been appointed to the 1963 Legislative Committee of the U.S. Savings and Loan League, Frank B. Yeilding Jr., League president, announced.

Roberts Mortuary.—Adv.

Progress On Crop Growth Stimulus Told

A crop growth stimulus which would put an irratic midwest crop season on the defensive is the newest tangible result of the State Department of Agriculture's research program.

Pearle Finigan, agriculture director, said Thursday a series of chemicals derived from corn starch and a petroleum compound that quickens germination has been developed by the Midwest Research Institute in Kansas City.

"Nebraska will have a patent on the growth stimulus," he said. "It will be in the form of a seed coating, like so many other seed treatments."

Finigan suggested the development would be important for Nebraska's castor bean, milo and corn crops particularly where it will have the effect of lengthening the growing season. It could also be important in increasing germination in vegetable crops.

In experiments with untreated Kentucky blue grass and a dwarf blue grass developed by state Sen. Ross Rasmussen of Hooper the per cent of emergence after 10 days was 3% on the Kentucky variety and 31% on Rasmussen's.

Chemically treated the same samples responded 18% after 10 days on the Kentucky varieties and 47% on the dwarf samples.

Professor's Wife Leaves NU $74,000

A $74,000 bequest was received by the University of Nebraska Foundation from the estate of Margaret Farley Lancaster, wife of the late Lane W. Lancaster, professor of political science 30 years at the university.

The bequest will establish an endowment fund to earn income for the purchase of books in humanities for the university's libraries, Herb M. Potter, Jr., assistant treasurer of the foundation, said Thursday.

The estate stipulated that the fund be known as the "Lane W. Lancaster Fund" and that the books shall be selected by the director of university libraries or by a committee appointed by him.

The late Dr. Lancaster was one of the university's foremost scholars and the first winner of the university foundation's Distinguished Teaching Award in 1954.

He retired from the university in June, 1960, and later accepted a Fulbright lectureship at the University College, Swansea, Wales. He died March 26, 1962, in Bruges, Belgium at the age of 69.

Equity To Open Office In Denver

A Denver office will be opened by Equity Union Grain Co. about Feb. 1, General Manager Robert A. Puelz said.

According to Puelz, the expansion into the Denver market became necessary for a more efficient operation "in this important grain market, as compared to continuing the present market operation from the company office in McCook."

He said a membership was secured in the Denver Grain Exchange last fall "and now we feel we must establish an Equity office in Denver to better serve our members."

The McCook office will continue to operate as a field office. Part of the present staff will move to Denver under manager Paul Prieb and the others will remain in McCook under David Mills.

Deaths And Funerals

AVERRE — Mrs. Minnie, 75, 1201 So. 49th, died Thursday. Lincoln resident 6 years. Member: First Christian, Beaumont, Tex. Survivors: son, Chester of Beaumont; daughters, Mrs. Minnie Schwarz of Lincoln, Mrs. Ray Armisteade of Beaumont; 2 brothers; 2 sisters; 10 grandchildren; 2 great-grandchildren. **Wadlow's,** 1225 L.

BURKE—Miss Mary L., 51, 1328 K, died Wednesday. **Services:** 9:30 a.m. Friday, St. Thomas Aquinas. Msgr. John J. Flynn. Calvary. **Hodgman-Splain's,** 4040 A.

CASSAW—Mrs. Mabel, 63, 335 No. 28th, died Tuesday. **Services:** 3 p.m. Friday, **Umberger's,** 48th & Vine. Wyuka. Pallbearers: Robert Wallace, Rollie Rexilius, Frank Rexilius, Carl Watts, Glen Johnson, Le Roy Hofker.

CURTIS — Chester H., 63, 1141 D, died Thursday. Born Blair, Army Signal Corps 21 years, sergeant. Lincoln since 1956, Penitentiary guard, Metropolitan Protective Service. Member: American Legion Post 3, Covert Lodge 11 AF&AM, Omaha. Survivors: wife, Eloise; daughters, Mrs. Belva Adams of Lincoln, Mrs. Joan Gallagher of Wollaston, Mass.; sister, Mrs. Irene Vryheid of Lincoln; 5 grandchildren. **Services:** 1 p.m. Monday, **Umberger's,** 48th & Vine. The Rev. C. R. Campbell. Lincoln Memorial. Memorials: Cancer Fund.

MANDERY—Lee John, 61, 225 F, died Thursday. Survivors: wife, Edna; son, Alvin Lee of Lincoln; daughters, Mrs. Opal Fisher of Cook, Mrs. Leela Wellenseik of Syracuse, Miss D. Joan Mandery of Lincoln; brothers, Roy of San Francisco, Calif., Avard of Tenino, Wash., Anthony E. of Seattle, Wash.; sisters, Mrs. Mary Bomberger, Mrs. Minnie Buehler, both of Lincoln; 7 grandchildren. **Hodgman-Splain's,** 4040 A.

McGERR, Mrs. Mary Kehler, 75, 5515 South, died Wednesday. **Services:** 10 a.m. Friday, **Robert's,** 1110 P. Burial: St. Patrick's, Davey. The Rev. Grover Thompson.

MILLER—Mrs. Frederick F. (Hilda S.) 67, 3900 C, died Wednesday. **Services:** 11 a.m. Saturday, **Hodgman-Splain's,** 4040 A. The Rev. Arthur G. Crisp. Lincoln Memorial. Pallbearers: W. M. True, Jack Schlagel, R. R. Wehrly, E. H. Danekas, Dean L. Robertson, Earl H. Christiansen.

PREY—George Arthur, 51, of 5316 N, died Monday. **Services:** 11 a.m. Saturday, **Roper & Sons',** 4300 O. Lincoln Memorial.

SCHMALE — William Lohmeier, 61, of 2603 J, died Wednesday. Lincoln 10 years. Member: Redeemer Lutheran Church. Survivors: mother, Anna of Lincoln; brothers, Albert and Henry of Lincoln; sisters, Mrs. Louise Umland of Eagle, Mrs. Martha Catherell of Lincoln, Mrs. Hulda Tychsen of Walton. **Services:** 3 p.m. Monday, Redeemer Lutheran, The Rev. Melvin J. Tassler. Lincoln Memorial. **Roper & Sons',** 4300 O.

TAYLOR—Terri Lee, 8, 3845 So. 53rd, daughter of Mrs. Darlene M. Taylor and Marshall E. Taylor, died Tuesday. **Services:** 2 p.m. Friday, College View Presbyterian. **Burial:** Cheney Cemetery. **Robert's,** 1110 P.

WILSON—Earl, 75, of 3000 Summit, died Wednesday. **Services:** 10 a.m. Friday, **Umberger's,** 48th & Vine. Wyuka. The Rev. W. A. Cross. Pallbearers: Dr. Fred G. Davie, Redge Davies, Thomas Davies, Harold B. Miles Jr., Max Worley, Jack Andrews. Honorary pallbearers: Al DuTeau, Vic Jouvenat, Al Clements, Don Pierce, Everett Angle, Walter F. Wilson, Harold E. Maude, Prof. Robert Goss.

OUT OF TOWN

FOSTER — Mrs. James (Ellen Mae), 78, Ulysses, died Wednesday. Survivors: husband; sons, Joe of Garland, Edward of Beaver Crossing, Donald of Ulysses; daughter, Mrs. Bernard Hurt of Ulysses. **Services:** 10 a.m. Saturday, Ulysses Catholic. Msgr. George J. Schuster. Burial: Ulysses. Rosary: 7:30 p.m. Friday, **Wood Bros.,** Seward.

GOTTULA — Susan Carol, 5, daughter of Mr. and Mrs. Gerard W. Gottula of Steinhauer, died Tuesday. Survivors: parents; brothers, Stephen, Roderic, Gerard Jr., Mark, Roger; sisters, Ruth, Sharon; grandparents, Mr. and Mrs. Sam Gottula of Steinauer, Mrs. Phil Neu of Omaha; great-grandmother, Mrs. Josephine Sacher of Steinauer. **Services:** 10 a.m. Friday, St. Anthony's, Steinauer. **Burial:** Steinauer. Rosary: 7:30 p.m. Thursday.

KELLY — Mrs. Anna A., 90, Seward, died Thursday. Survivors: son, John, of Torrington, Wyo. **Services:** 11 a.m. Saturday, Seward Catholic. The Rev. Gregory J. Petrus. Rosary: 8:30 p.m. Friday, **Wood Bros.,** Seward. Burial: Ulysses.

KOEHN — Leo R., 70, retired Exeter farmer and cattle feeder, died Wednesday in Lincoln. Member: Exeter American Legion, AF&AM Lodge 48, Fairmont; Scottish Rite, Topeka, Kan., Lincoln Shrine. Survivors: wife, Merle; son, Reginald of Exeter; brothers, William of Lincoln, Robert of York; sisters, Mrs. Chester Morehouse of Tyrone, Okla., Mrs. Carolyn Walkup of Miami, Fla., Mrs. Margaret Due of York; 3 grandchildren. **Services:** 2:30 p.m. Saturday, Exeter Methodist, The Rev. Sherman Ragsdell. Exeter Cemetery. **Farmer's,** Exeter.

OLSON — Harold, 51, Greewood, died Wednesday. Survivors: sons, Richard of Crete, Fred of Greenwood; daughters, Mrs. Dale Woods, Miss Sharon, both of Lincoln; brothers, Carl of Davey, Paul of Milford, Arthur of Greenwood; sister, Mrs. Harry Kasten of Greenwood; 4 grandchildren. **Services:** 2 p.m. Saturday, **Marcy's,** Ashland. Burial: Greenwood.

TOBIASSEN — Mrs. Carl (Elfie G.), 73, of Geneva, died Thursday. Survivors: husband; sons, Albert T. of Geneva, Charles B. of Denver, Colo.; daughter, Mrs. Raymon Gough of Geneva; sisters, Mrs. Erma Wilson of Minden, Mrs. Elma Boller of Ainsworth. **Services:** 2 p.m. Saturday, Kritner-Farmer chapel, Geneva, Burial: Geneva.

New Airplane Will Replace Copters Here

A new type of airlane will replace the helicopters now used for transportation between Lincoln Air Force Base and nearby Atlas missile bases.

The new plane, called a U6A, can take off or land within 600 feet at 60 miles per hour. A special landing gear turns to allow the plane to land in strong crosswinds.

Ten U6As are expected to be used to transport personnel, parts, supplies, and, in emergencies, hospital litters, between LAFB and the missile bases.

Landing strips 1,200 feet long and 100 feet wide are being prepared at the missile bases for the planes.

The first U6A arrived at LAFB this week. The Air Force said it is a modified version of the DeHavilland Beaver.

Green Cited By State Chapter Of Engineers' Group

Dean Emeritus Roy M. Green was honored at the regular meeting of the Nebraska section of the American Society of Civil Engineers with its first distinguished member award.

The presentation was made by D. L. Erickson, who briefly reviewed Dean Green's professional career.

Currently vice president and representative of zone 3 in the society, Dean Green, it was noted, had outlined the program for development of high standards of professional conduct in civil engineering.

The following officers of the Nebraska section for 1963 were also installed: Charles F. Fowler of Lincoln, president; William Alsmeyer of Omaha, senior vice president; Henry Wulf of Lincoln, junior vice president; Aaron Bauman of Omaha, director at large; Sidney Price of Omaha, director; Max Burroughs of Lincoln, secretary; and Richard Babcock of Lincoln, treasurer.

Colorado Firm Is Picked For LAFB Atlas Sites Job

A Colorado firm has been awarded a $375,119 contract for construction of antenna supports for the Atlas intercontinental ballistic missile sites at Lincoln, Neb., according to the district office of the U.S. Army Corps of Engineers.

The contract went to Lluts Construction Co., Inc., Pueblo, Colo., which submitted the lowest of 10 bids opened Jan. 8.

Col. H. G. Woodbury, Jr., Omaha district engineer, said the job was estimated to cost about $466,700.

The contract provides for completion of the reinforced concrete pads and installation of the steel silos to house the antenna equipment in approximately 7 months.

The Atlas missile launch facilities ring Lincoln Air Force Base.

Nebraska Share Is $661.9 Million

The Nebraska Tax Research Council estimated that Nebraska's share of the all-time high federal budget submitted to Congress by President Kennedy at $661.9 million.

The council, a private, non-profit research organization, computed Nebraska's share of interest costs on the public debt, estimated at $10.02 billion in fiscal 1964, at $67.1 million.

LEGAL NOTICES

ORDINANCE NO. 7944

AN ORDINANCE vacating the portion of the north and south alley in Block 1, Houtz Place lying between Lots 18, 19 and 20 on the west and lots 29, 30 and 31 on the east from the south line of the east and west alley through the east half of said block to the south end of said north and south alley, reserving title to said alley in the City of Lincoln, and providing for the filing of a certified copy of this ordinance with the Register of Deeds of Lancaster County, Nebraska.

BE IT ORDAINED by the City Council of the City of Lincoln, Nebraska:

Section 1. That that portion of the north and south alley in Block 1, Houtz Place lying between Lots 18, 19 and 20 on the west and Lots 29, 30 and 31 on the east from the south line of the east and west alley through the east half of said block to the south end of said north and south alley, be and it hereby is vacated, subject to title to said alley so vacated remaining in the City of Lincoln.

Section 2. Immediately upon the taking effect of this ordinance the City Clerk shall file a certified copy hereof in the office of the Register of Deeds of Lancaster County, Nebraska.

Section 3. This ordinance shall take effect and be in force from and after its passage and publication according to law.

Introduced by Lloyd D Hinkley
Passed: January 14, 1963
D. L. Tyrrell, Mayor
ATTEST: Harold W. Springer, City Clerk
(SEAL)

ORDINANCE NO. 7945

AN ORDINANCE repealing Ordinance No. 7876, prohibiting the operation and conduct of certain sales on both Saturday and Sunday, adopted September 10, 1962.

BE IT ORDAINED by the City Council of the City of Lincoln, Nebraska:

Section 1. That Ordinance No. 7876, prohibiting the operation and conduct of certain sales on both Saturday and Sunday, adopted September 10, 1962, be and it hereby is repealed.

Section 2. This ordinance shall take effect and be in force from and after its passage and publication according to law.

Introduced by John H. Comstock
Passed: January 14, 1963
D. L. Tyrrell, Mayor
ATTEST: Harold W. Springer, City Clerk
(SEAL)

ORDINANCE NO. 7946

AN ORDINANCE amending Chapter 2.04 of the Lincoln Municipal Code, providing for the administration of the affairs of the City; providing for the date when this ordinance shall become effective; and repealing Chapter 2.04 of the Lincoln Municipal Code as hitherto existing.

BE IT ORDAINED by the City Council of the City of Lincoln, Nebraska:

Section 1. That Chapter 2.04 of the Lincoln Municipal Code is hereby amended to read as follows:

2.04.010 Departments of city designated. The administration of the affairs of the city shall be performed under the direction and supervision of the Mayor by the following departments, each of which departments shall have the necessary staff and a director as designated herein.

1. Finance Department
   Finance Director
2. Parks, Safety and Public Property Department
   Parks, Safety and Public Property Director
3. Personnel Department
   Personnel Director
4. Planning Department
   Planning Director
5. Public Works and Utilities Department
   Public Works and Utilities Director

2.04.020 Finance Department. Under the direction and supervision of the Mayor, the Finance Director shall have charge and supervision of the office of the City Treasurer, City Tax Commissioner and Assessor, City Clerk, City Auditor, Purchasing Division, and Pershing Municipal Auditorium, together with all officers, and employees, accounts, records and equipment, buildings and property belonging in and pertaining to said departments and offices, and shall manage the city garage and car pool, and he shall also have such duties as may be provided by the Charter of the City of Lincoln, and as may be provided by the Mayor or by the City Council, consistent with the charter of the City of Lincoln; provided however, the manager of Pershing Municipal Auditorium, with the approval of the Finance Director, shall have authority to enter into agreements on behalf of the city for bookings and events which are used in the operation of the auditorium.

2.04.030 Warrants for approved claims. The Finance Director shall be responsible for the drawing of warrants upon the Treasurer for the payment of approved claims. Each warrant shall state the fund upon which it is drawn and shall be signed by the Mayor and countersigned by the Finance Director, and no money shall be paid except upon warrants so drawn. The use of facsimile signatures on warrants is hereby authorized.

2.04.040 Parks, Safety and Public Property Department. Under the direction and supervision of the Mayor, the Parks, Safety and Public Property Director shall have charge and supervision of the Police Department, the Fire Department, the Health Department, the Park Department, including recreational activities, city cemeteries, the Municipal Gasoline and Scales Department, the Weighmaster, the City Hall building and all other offices and buildings belonging to the city not otherwise assigned, together with all officers, employees, records, building, equipment, apparatus and property belonging in and pertaining to said departments, and he shall also have such other duties as may be provided by the Mayor or by the City Council, consistent with the Charter of the City of Lincoln.

2.04.050 Personnel Department. Under the direction and supervision of the Mayor, the Personnel Director shall have such duties as may be provided by the Mayor or by the City Council, consistent with the Charter of the City of Lincoln.

2.04.060 Planning Department. Under the direction and supervision of the Mayor, the Planning Director shall have such duties as may be provided by the Mayor or by the City Council, consistent with the Charter of the City of Lincoln.

2.04.070. Public Works and Utilities Department. Under the direction and supervision of the Mayor, the Public Works and Utilities Director shall have charge and supervision of the Department of Public Works and Utilities, the City Engineer, the City Traffic Engineer, the Water and Light Departments, the Street Light Department, the Street Department, the Sewer Department, the Paving Repair Department, the Sanitary Land Fill, the Building Inspector, the Plumbing Inspector, the Chief Electrical Inspector, the Warm Air Heating Inspector, and the Sidewalk Inspector, including all officers, employees, accounts and records, and all plants and buildings, equipment, machinery, wells, mains, lines and property both real and personal belonging in said departments and offices and pertaining thereto, shall have supervisions of the distribution and sale of all water and electricity by the city, and also shall have such duties as may be provided by the Mayor or by the City Council, consistent with the Charter of the City of Lincoln.

Section 2. That Chapter 2.04 of the Lincoln Municipal Code as hitherto existing be and it hereby is repealed.

Section 3. The provisions of this ordinance shall take effect on May 20, 1963

Introduced by Edward A. Becker
Passed: January 14, 1963
D. L. Tyrrell, Mayor
ATTEST: Harold W. Springer, City Clerk
(SEAL)

ORDINANCE NO. 7943

An Ordinance creating Ornamental Lighting District No. 61, defining the limits thereof, desginating the improvements to be made therein, designating the property to be benefited, providing for the payment of the cost thereof, and repealing Ordinance No. 7819 and all ordinances and parts of ordinances in conflict herewith.

BE IT ORDAINED by the City Council of the City of Lincoln, Nebraska:

Section 1. That Ornamental Lighting District No. 61 be and the same is hereby created; that said ornamental lighting district is created for the purpose of acquiring and installing ornamental lights, including poles, fixtures, wiring, underground conduits, and all necessary equipment and accessories, in or along the following described street, streets, public grounds, public way or ways, within the City of Lincoln, Nebraska, to-wit: Prescott Avenue between 33rd Street and 36th Street; 33rd Street betwene Prescott Avenue and Pioneer's Boulevard; Pioneer's Boulevard between 33rd Street and 36th Street; 36th Street between Prescott Avenue and Pioneer's Boulevard; South Gate Boulevard between 33rd Street and Pioneer's Boulevard; Loveland Drive between 33rd Street and Prescott Avenue; 35th Street between South Gate Boulevard and Prescott Avenue; and Larry Lane between Loveland Drive and the south line produced of Lot 1, Block 5 and Lot 17, Block 6 of South Gate Heights, that said ornamental lighting district shall include the following described real estate benefited, to-wit: All of Blocks 1, 2 and 3, Lots 4, 5, 6, 7 and 8 and the south one-half and the east 110 ft. of the north one-half of Lot 9, Block 4, Lots 1, 10, 11, 12, 13, 14 and 15, Block 5, Lots 1, 2, 3, 4, 5, 6, 7, 8, 9, 10, 11, 12, 17, 18, 19, 20, 21, 22, 23, and 24, Block 6, and all of Blocks 7, 8, 9 and 10, all in South Gate Heights; Lots 1, 2, 8, 9, 10 and 11, Block 1 and Lots 1 and 2, Block 2, all in Pioneer Acres; the south 150 ft. of the west 1176 ft. of the remaining portion of Lot 241 of Irregular Tracts in the Southeast Quarter of Section 6, Township 9 North, Range 7 East of the 6th P.M. lying north of Prescott Avenue and east of 33rd Street; and that portion of Lot 28 of Irregular Tracts in the Northeast Quarter of Section 7, Township 9 North, Range 7 East of the 6th P M. lying within 150 ft. south of Pioneer's Boulevard and within 1175 ft. east of 33rd Street.

The cost of acquiring and installing said ornamental lights, including poles, fixtures, wiring, underground conduits, and all necessary equipment and accessories, and all other expenses incidental thereto, shall be assessed proportionately to the benefit on the property specially benefited in said district, not exceeding the special benefits accruing on account thereof.

Section 2. That Ordinance No. 7819 and all ordinances or parts of ordinances in conflict herewith, be and the same are hereby repealed.

Section 3. This ordinance shall take effect and be in force from and after its passage and publication according to law.

Introduced by C. Robert Fulton
Passed: January 14, 1963
D. L. Tyrrell, Mayor
(ATTEST) Harold W. Springer, City Clerk
(Seal)

NOTICE TO DEALERS IN FLEET AUTO INSURANCE

Sealed bids will be received at the office of the City Clerk of the City of Lincoln, Nebraska, up to 10:00 o'clock a.m. Wednesday, January 30, 1963 for furnishing liability fleet insurance for the City of Lincoln fleet, in accordance with specifications for same on file in the office of the City Clerk

Copies of the specifications may be obtained in the Purchasing Department.

Each bid must be accompanied by a certified check or bidders bond in the sum of five (5) per cent of the total amount bid, made payable to the order of Frank J. Miller, City Treasurer, as a guarantee of good faith.

The City reserves the right to reject any or all bids and to waive any defect in bids.

W. W. Harvey, Purchasing Agent

NOTICE TO BIDDERS

Sealed proposals will be received by the Board of Education of the School District of the City of Lincoln, in the County of Lancaster, in the State of Nebraska, until 2:00 p.m., Wednesday, February 6, 1963, for furnishing labor and materials required to construct the New Riley Elementary School Building at Lincoln, Nebraska, in accordance with plans and specifications prepared by SCHAUMBERG & FREEMAN, ARCHITECTS, LINCOLN, NEBRASKA

Separate proposals are requested for the following work:

(a) General Contract Work
(b) Plumbing, Heating and Ventilating Work
(c) Electric Wiring Work

Plans and specifications may be inspected at the office of the Board of Education, 720 South 22nd Street, Lincoln, Nebraska; the Lincoln Builders Bureau; Lincoln, Nebraska; Omaha Builders Exchange; F. W. Dodge Corporation, Omaha, Nebraska, and Midwest Contractor, Kansas City, Missouri. Prime Contractors who wish to bid on the work may obtain plans and specifications for their individual use from the Architects at their office, 914 Federal Securities Building, Lincoln, Nebraska.

No bidder may withdraw his bid for a period of thirty (30) days after the scheduled time set for the receipt of bids.

Each successful contractor will be required to furnish a Corporate Surety Performance Bond in an amount equal to 100% of the contract price.

Each bid shall be accompanied by a certified check or cashier's check, drawn on a solvent bank for 5% of the amount of the bid or the bidder may submit a bid bond, with an authorized surety company as surety, payable to the School District of the City of Lincoln, Nebraska, as liquidated damages in case the person or company to whom the School District awards the contract fails or refuses to enter into the contract and furnish a satisfactory performance bond within ten (10) days of the notice of such award. If a certified check, cashier's check or a bid bond as herein set forth is not received with the proposal, the proposal will not be considered.

The Board of Education reserves the right to reject any or all bids and to waive any informalities in any proposal as best suits the interest of the Board of Education.

Bids will be received until 2:00 p.m. Wednesday, February 6, 1963, 720 South 22nd Street, Lincoln, Nebraska, at which time they will be publicly opened and read aloud.

J. ARTHUR DANIELSON
President of the Board of Education
School District of Lincoln, Nebraska

ORDINANCE NO 7947

An Ordinance creating Paving District No. 1843, defining the limits thereof, establishing the width of the roadway to be paved and the width of the grading to be done, providing for curbing, guttering, and relaying of sidewalks, providing for the payment of the cost thereof, designating the property to be benefited, and repealing all ordinances or parts of ordinances in conflict herewith.

BE IT ORDAINED by the City Council of the City of Lincoln, Nebraska:

Sec. 1. That Paving District No. 1843, of the City of Lincoln, Nebraska, be and the same is hereby created; that said Paving District shall include all that portion of Franklin Street lying between the east line of 52nd Street and the west line of 53rd Street, in said City, and the following described real estate benefited, to-wit: Lots 56, 57, 58, 59, 76, 77, 78 and 79; the south one-half of Lots 38 and 39, and the north one-half of Lots 96 and 97, all in Woods Bros. Fairview Acres.

The roadway to be paved in said District shall be 26 feet in width; grading to be from lot line to lot line, and the cost of grading, curbing, guttering, and paving the same, including the cost of grading, curbing, guttering, and paving the intersections and returns, and the cost of grading the sidewalk space and relaying of sidewalks and all expenses incidental to all of said improvement shall be assessed against the property benefited in said District in proportion to the benefits, not exceeding the cost thereof.

Sec. 2. That all ordinances and parts of ordinances in conflict herewith be and the same hereby are repealed.

Sec. 3. This ordinance shall take effect and be in force from and after its passage and publication according to law.

Introduced by Helen G. Boosalis
Passed: January 14, 1963
D L. Tyrrell, Mayor
ATTEST: Harold W. Springer, City Clerk
(SEAL)

NOTICE TO DEALERS FOR OUTDOOR SWITCHGEAR

Sealed bids will be received at the office of the City Clerk of the City of Lincoln, Nebraska, up to 10:00 o'clock a m. Wednesday, January 30, 1963 for furnishing outdoor switchgear and motor controls for use of the Water Construction, in accordance with specifications for same on file in the office of the City Clerk.

Copies of the specifications may be obtained in the Purchasing Department.

Each bid must be accompanied by a certified check or bidders bond in the sum of five (5) per cent of the total amount bid, made payable to the order of Frank J. Miller, City Treasurer, as a guarantee of good faith.

The City reserves the right to reject any or all bids and to waive any defect in bids.

W. W. Harvey, Purchasing Agent

NOTICE TO DEALERS IN PAINT STRIPING MACHINES

Sealed bids will be received at the office of the City Clerk of the City of Lincoln, Nebraska, up to 10:00 o'clock a.m. Wednesday, January 30, 1963 for furnishing a paint striping machine for use of the Traffic Engineer, in accordance with specifications for same on file in the office of the City Clerk.

Copies of the specifications may be obtained in the Purchasing Department.

Each bid must be accompanied by a certified check or bidders bond in the sum of five (5) per cent of the total amount bid, made payable to the order of Frank J. Miller, City Treasurer, as a guarantee of good faith.

The City reserves the right to reject any or all bids and to waive any defect in bids.

W. W. Harvey, Purchasing Agent

Monuments, Cemeteries 3

Four grave spaces—Lot 212. Sect. T-2, Lincoln Memorial Park. $75 each. E. L. Willis. 615 No 21st. Nebraska City. Nebr. Phone 2176. Nebraska City. 19

Funeral Directors 6

Hodgman-Splain Mortuary
488-0934 4040 A St. 4

Roberts Mortuary
Since 1878
HE 2-3353 25

Umberger's
466-1971
Ambulances or Funerals
48 and Vine, Lincoln
Also at
787-3130, Hallam
Residence, 787-2450 4

METCALF
FUNERAL HOME
FORMERLY HELMSDOERFER FUNERAL HOME 27
27 & Que HE 2-4028

Roper & Sons
Mortuaries
3 CONVENIENT LOCATIONS 15
1319 N HE 2-6501
4300 East O HE 2-1225
6037 Havelock Ave. IN 6-2831

Lost & Found 7

Found: One golden retriever. Male. Vicinity 33 & A. 477-4949. 20

Lady's gold Omega watch. Vicinity LAFB. January 15. Reward. 1-799-2878. LAFB. 26

Lost: Gold pin. 63 & Havelock. Sentimental value. Reward! 466-5757, evenings. 27

Lost — Lady's white gold ring. 1 carat diamond. Vicinity Cornhusker Hotel on or around December 29. Reward offered. 423-6271, 488-4588. 22

1961 Bennet class ring. C. F. initials. No. 27 Laundromat. Reward. 435-6168. 26

Personals 9

Accident? Expert inweaving. Burns, moth holes. tears. Mrs. Baroch, IV 8-3906. 24

Attention—Zimmerman Cleaners new address: 3331 "O." Community Savings Stamps. -13

Barbie & Ken doll clothes on hand. 1501 Nemaha, 423-7733. -15

Bargain paint $1.99; latex $2.79; thinner 69c gallon Consumers. 2115 O. 6

Beauty Counselor cosmetics. Jan. sale. Free presentation. skin analysis. 435-8134. 24

Business Control Company. Personal business. farm—at your location. IV 9-2020. 16

Care for elderly woman My home. 432-2644. 26

Do you have a drinking problem? Call Alcoholics Anonymous HE 2-4646. 27

I will not be responsible for any debts contracted for by anyone other than myself. LeRoy L. Lengner. 3600 Melrose. 24

I will not be responsible for any debts contracted for by anyone other than myself. Robert L. Kohlman 2245 Sheldon. 23

Personals 9

Care for your elderly loved one. My home 477 7430 24

JANUARY CLEARANCE SALE
Boy's parkas Values To $12.95—Sale $5.99
Duck blind heater $3.50—Sale 99c
Burnz-o-matic radiant heater—Value $29.95—Sale $16.50
Burnz-o-matic refill tank Value $1.69—Sale $1.29
Gov't surplus bunker stove—Value $40—Sale $9.88
12 ft. electrical heat tape—Value $3.45—Sale $2.79
Fruit-Of-The-Loom sage Air Force fatigue shirts. Value $2.98—Sale 99c.
Wool Ike jackets Value $12.95—Sale 99c.
Thermo underwear: Regular $1.49 per half—Sale $1.24
Thermo work socks: Regular 3 Pr. for $1.19—Sale 3 for 99c.
Steel snow shovels Value $2.50—Sale $1.49.
Flashlight batteries, Ray-O-Vac or Ever-Ready—5 for 59c
Start (dry gas)—5 for $1
Self-Service Discount Prices
SURPLUS CENTER
900 WEST O 21c

January sale! Beauty Counselor cosmetics-toiletries. 15% - 50% savings! 489-6188. 20

McField Cleaning, tailoring, weaving. Alterations Repairing 1026 P. HE 2-5441. 24

Nurse will care for convalescent elderly person. My home. 477-2204. 28

Opening—Sinica Cafe. 2723 No 48th. Jan. 19, 6am-9pm. Free rolls & coffee. Full menu. 19

—Income Tax Service—

INCOME TAX

Accurate service. Reasonable fees D. B. Marti 122 No. 14th. 432-6677. 2c

A. L. Hagelberger. 1200 No. 33rd. 466-2917. 4

Appointment — Ida Bergin (New address 5311 Wilshire). $5 up. 434-6511. 28

Bookkeeping, income tax service. Notary public Conscientious, dependable. Days or evenings Wallie Mattice. 2750 W HE 5-5355. 30

Bookkeeping income tax service. Reasonable Prompt service. Downtown location. HE 5-6822. 2

Carl H. Worley, 1444 Cheyenne. My home or yours. 423-3642. 13

Competent reliable tax service. 1901 Pacific Drive. Allen Carr. 488-6971. 4

Complete service. Income tax & bookkeeping. Farmer business. personal. Stevens, Moore & Stevens. 5711 Franklin, 488-3611. -6

FED. RETURNS $5 UP
H & R BLOCK, 2017 "O"
Nation's Largest Tax Service 13
Weekdays 9-9 432-1790 Sat-Sun 9-5

Farmers and small businesses. M. W. Challburg. 5101 Newton. 489-6213. 1

Individual income tax. $5. up. Appointment only 4031 So 17 423-6301. -1

James R Veach, 1028 O, street floor. Phones: 432-6197, 488-6676. 26

Prompt Income Tax and bookkeeping service. 488-5524. 1

Warren Staats Income tax service. 2328 No 67 434-2078 after 4pm. 30

Instruction 10

Piano and organ lessons in your home. Experienced teacher. 477-9019 3

Piano lessons. My home. Experienced teacher Beginners, intermediates. Reasonable. 432-8463. 10

Beauty Salons 11

Short Poodle permanents, $7.50. Anderson Beauty Shop. 122 No 11. 432-5266. 30

Webb's Beauty Salon. 2788 South. New Shop. 423-2400 19

Business Services 12

BLACK DIRT

Black Dirt 466-9206 15

BUILDING-REMODELING

FREE ESTIMATES
EXPERT
INSTALLATIONS
• BATHROOMS
• WATER SYSTEMS
• AIR CONDITIONERS
• FURNACES
• STORM WINDOWS
• SCREENS
• GUTTERING
• ROOF & SIDINGS
• "ADD-A-ROOM"
• COMPLETE KITCHENS
NO MONEY DOWN
UP TO 7 YEARS TO PAY Ac
Montgomery Ward
434-5921 61st & O
IN GATEWAY SHOPPING CENTER

CARPENTER WORK

All kinds carpenter work, insured help. 36 month payments. HE 2-2152. 5

Carpentry, altering. Free estimates. No job too small. Call 466-4968. -26

Carpenter work of all kinds Call after 3pm. Phone IN 6-4864. 5

CARPENTRY & CONCRETE WORK. EXPERIENCED. FREE ESTIMATES. 477-1072. 25

Concrete carpentry recreation rooms. garages. Remodeling Small jobs welcome. 466-7817 23

Carpenter plaster painting. paperhanging. Handy man Reasonable. HE 5-7351. 28

Home repair service; carpenter. cement painting. hauling. Reasonable. Bill. 435-7628. 2

LAIR BROTHERS
Building Services
Additions, remodeling, masonry work, etc. Free estimates. 488-4912. 21

CEMENT WORK

All types cement work, basement repair. Call Jim Kramer, 489-2046. 31

Cement work. Drives, sidewalks, patios, floors. Free estimates. Gerald D. Peterson Construction 489-4282. No Saturday calls. 12

CESSPOOL CLEANING

Septic tanks. cesspools cleaned. $15, $25. Donald Beaman. HE 5-8758. 25

FURNITURE UPHOLSTERING

477-4545. UPHOLSTERING-CLEANING DRAPERIES—SLIPCOVERS. 25

GUTTER WORK

AAA Home Service Guaranteed. Prompt gutter and roofing. Old repaired new installed Free estimates 466-2493. -18

Call Becker Roofing Company for A-1 gutter work. Gutters cleaned & repaired or new. 432-1430. 10

MASONRY WORK

Masonry spraying under pressure on any masonry or concrete wall inside—outside Also mason and concrete work Free estimate 488-7295. 19

PLASTERING

Call Hudson for plastering, drywall taping and texturing. 477-6339. 2

Plastering texturing, repairing, remodeling Stucco, cement work Estimates. Stahl. IN 6-1393. 2

ROOFING

AAA Home Service. Guaranteed. Prompt Roofing and gutter—old repaired new installed. Free estimates. 466-2493 -18

For ROOFING or SIDING call HINMAN BROTHERS INC. HE 2-4275 335 So 9 26c

SNOW REMOVAL

SNOW REMOVAL
SNOW REMOVAL SERVICE.
432-3871 10

Snow removal—Service stations, parking areas. private drives. 466-5636. 21

SAW FILING

Circle, hand saws, knives, scissors, machine sharpened. 1531 So 19. 432-6097. 2

TAILORS

Reduced Baggy trousers, $3.50. Alterations. Alex Tailors. 119 No. 14. 432-4612. 19

TREE REMOVAL

Able and absolutely fully equipped tree service. 22 years working on Lincoln trees. Gillispie's. IN 6-0970. 10

"Acme" Tree Removal, trimming, insured for your protection. Experienced men. Lowest prices Estimates. John HE 5-6149. 30

Dangerous unsightly trees trimmed, removed, fully insured. Save money with our prices. Call Morris, IV 8-1018. 24

Expert maintenance and removals. Trained by National Landscape Institute. 434-1952. -30

Tree removal & trimming service. Equipped for the job 432-3871. 28

WOOD WORK

CABINETS & special millwork for home & industry Call or visit our attractive well equipped new building. MICHAELIS WOOD PRODUCTS
488-2015 4727 Lowel. 28c

Trucking—Hauling 16

Abandon a hauling problem. Trash etc. Big truck. Walt, 435-6437. 2

Abandon absolutely all trash hauling problems. Call Duane Harr. 434-1842. 3

Trash hauling, yard cleaning, help move, or snow scooping. 477-3127. 6

Dress Making 19

All alterations. Drapes, costume suits —matching hats. dresses. 477-5633. 1700 L. 10

Dress making Quality work. Reasonably priced. 4121 D. 488-2432. 24

Dressmaking, alterations, and ironing Reasonable. Satisfaction guaranteed. Fast service. 477-8359. 16

Experienced dressmaking, alterations, specialize formals, wedding dresses & head pieces. Prompt & reasonable. 477-7334. 8

Painting, Papering 21

Abandon painting and papering problems. Paper sample books, patch plastering and texturing. Hudson, 477-6339. 2

Painting, Papering 21

About painting. papering. paper removal, patch plastering, texturing. Ceilings lowered—2x4's. plasterboard. Lou Kilburn. 435-3990. 22

Do you need any inside painting? Free estimates. Call after 5pm. 423-6125. -21

Neat work at reasonable prices. Reliable. experienced painters 434-2487 IN 6-9066. 19

Papering. painting, neat work. Free estimates. B. E. Thompson, HE 5-5234. 13

Papering. painting. texturing. Free estimate Frederick Miller. HE 5-8849. 11

Painting and odd jobs. No job too small. 477-2983. 466-2734. 18

Professional interior. exterior decorating. Painting and paperhanging. Free estimates. 434-3016. -1

Women paperhangers. Neat, clean work. Free estimates. Ottlund, 488-2607. 435-5721. -3

Mobile Homes

Trailer Homes 24

AMERICAN
"Mobile Homes"
WE BUY, SELL, RENT
Complete line of supplies
Arrow Trailer Sales
125 West O Evenings 432-6055 8c

BARGAINS GALORE
14 ft. Crown vacation $495
Joe's Trailer Sales
137 O 432-3552
BUY-SELL-TRADE 18c

Chaplin Trailer Sales
Lincraft vacation trailers. New & used. 30c
2040 WEST O 432-8245

Nationally known brand mobile homes on display
ALL NORTHERN BUILT
Easy to heat
Low down payment
Low cost financing
We trade for anything of value.
THIS WEEK SPECIAL—Only $4695 with washer & carpeting.
Malmore Trailer Sales
434-6666 4415 No. 56
(Junction of Hiway 6 & 77) 24c

ONE BEDROOM TRAILER
For rent. couple only $65.
BILL CARROLL
2701 No. 27 HE 5-8521 20c

Sale-rent: 50x10 furnished 1959 Melody mobile trailer home. 434-5435. 21

SEE ANDY FIRST
FOR BETTER LIVING
AT LOWER COST
'63 MOBILE HOMES ON DISPLAY
SEVERAL '62 MODELS
AT BIG DISCOUNTS
A. C. NELSEN CO.
3 miles west of viaduct on O St.
HE 2-5751 Box 244, Rt. 6 18c

Sell equity—2 bedroom 46x8 trailer. '57 model. Washer, dryer. carpeted, best offer. 434-6537. -19

Trade on our unfinished home at 5th & Adams. 435-2091. -26

1962 Champion — 50x10, 2 bedrooms. 761-6567 or 761-2256. Milford. 25

1962 Skyline Provincial. 10 x 55. Partly furnished. Includes drapes. Many unusual features. Electroway disposal. 466-8897. 26

1962 16 ft. Winnebago camping trailer. Used 2 weeks. Gas refrigerator, toilet plus many other extras. Pre-season bargain 1-799-3223 LAFB. 26

1961 Colonial. 51x10. 2 bedrooms. See to appreciate. 4020 No 48. Lot 16. 26

1961 Frontier Executive. 10x55, 2 bedroom. Wall-to-wall carpeting throughout. Central air conditioner. Built-in stereo. $1200 for $4400 equity and take over payments or $4950 cash out. Call 228-1629, Beatrice. 902 West Court. 20

1956 ABC—2 bedroom. carpeted. 42 ft. x 8 ft. 3145 So. 13. 477-6891. 477-8977. 25

1953. 43x8 Roadmaster, 2 bedrooms. Excellent condition. $1600. 423-6825. -22

Trailer Parking 24A

Nice large lot. Paved-road. Well lighted. Free laundry. Mobile Home Plaza. 3250 Adams. 466-2551. -16

Pets

Dogs, Rabbits, Pets 25

Aardvarks. no! Poodles. yes! Professional trim. $5 and up. Poodle Town, 2790 South. 423-8213. 23c

Accomplished Poodle trimming. styling, trained professionals No amateurs here. 488-4796. 25

Adult male Apricot Poodle. Wonderful pet. 466-0150. 27

ADVISE BOARDING YOUR DOG WHERE IT RECEIVES LOVING CARE IV 8-4796 2

AKC adorable black miniature poodle puppies. 6 weeks. Reasonable. 466-9220. 27

AKC silver miniature poodle at Poodle Town, 2790 South. 423-8213. 21c

AKC Dachshunds. 3 months. $30. Virgil Hyde. Phone 728-2162, Waco. 20

AKC Irish Setter puppies Sire & dam, excellent hunters. 488-4796. 27

AKC miniature Poodles, all ages. Visitors welcome at kennels. 488-4796. 20

AKC Toy Poodle. 4 months. Charcoal. Reasonable. Evenings 488-2494. -26

AKC & FDSB Brittany male. 16 months. Evenings. 432-7046. -18

AKC beautiful Basset puppies. Tricolored. Top quality. 466-6641. 24

AKC registered Sheltie pups. 6 weeks. $60. The Shetland Sheepdog, a Collie in miniature. has beauty. intelligence and excellent disposition. An ideal family pet. 423-6814 11

AKC wire fox terrier puppies. 8 weeks old. 488-0672. 19

BARGAIN SALE
Poodle collars, coats, grooming towels, wild bird feeders and miscelleneous. Many items at half price. 20c
PET PARADISE
1611 O Open 2-5 Sun. HE 2-2044
921 No. 48 Open 2-5 ID 4-2044

Boarding—For the owner who "wants the best." Gentle care; heated, modern facilities. Direct access to private runways. Cats, too. Jack Beard, Dachs Den. 477-6789. 15

Collie pups, males and females. Excellent marking. Reasonable price. Herman W. Ebers, Phone 761-6172, Seward, Nebr. 20

Collies. Raising ideal companions since 1946. Royal Duke Kennels, HE 5-1109. -22

Eight 8-week old puppies for sale. Cross between Irish Setter-Labrador $5 434-3527 665-2511 Ceresco. 27

German Shepherd puppies, Old Cheney Road Kennels. 80 & Old Cheney Road. Evenings and week ends. 19

German Shepherds, purebred. No papers. 7 weeks old. Females only. $20. Stamp books accepted. 488-6214. 27

Half labrador-part setter pups. Gold & black. $5. 489-5211. 19

Male Dachshund puppies. 2 months old. 466-7607, days. 19

Homes! For cats. dogs, Shepherd, Manchester Terriers, Cockers, Dachshund. Humane Society. 2320 Park Blvd. 26

Hungarian Vizsla field dogs. 5 months. Registered. $75. 488-7467, evenings. -18

"IT'S NEW"—Purina cat chow made by the people who produce dog chow. Used by hundreds of dog lovers A complete balanced cat food for your pets or breeding stock. 1c
HILL HATCHERY Lincoln

OBEDIENCE TRAINING
Cornhusker Kennel Club
Take pride in a well trained dog. Enrollment January 23, 7pm, basement of Hill Hatchery 10 & S. For further details call Mr. David B. Makepeace, 488-4015, after 5:30pm, Mrs. John Broughton 489-2210 before 6pm or Mrs. Jack R. Beard 477-6789. 26

Registered Irish setter puppies. Males, $25. Females, $35. Phone 434-3262. -18

Registered Pugs. 9 weeks. Outstanding dogs for children. Reasonable. 466-0530. 27

Tropical Fish & supplies. Closed Tuesday. Thursday. 5419 Greenwood. 466-5408. 14

Tropical Fish—Supplies
Garfield Aquariums. Open 12-9 29
423-8321 2036 Garfield

Two Coon Hounds. trained. $30 each. 477-8429. -19

Year old black Cocker. Also 3 year Boston Terrier. 466-6247. 25

Young pups. Reasonable. 785-2545. Davey. eves. 27

2 white male miniature pedigree Poodles. $60. Call 477-4683. Also white male for stud services. 27

4 month AKC champion-sired Dalmatian pups. Shots. $50. 434-5608. -18

12 week Beagle pup. Sired by champions—AKC. 466-5485. 20

Farmers Market

Farmers Market Place 27

Alfalfa hay for sale; also white rabbits. 1-797-2373, Denton. 22

Alfalfa hay 100 ton Call 435-7040 after 6pm. 19

ANNOUNCEMENT
We have added the Massey-Ferguson industrial line to our present business. Our serviceman will be attending the MF Industrial School in early February. Will have complete stock of parts and expert service available. Watch for our announcement of opening. 18c
SPILKER FARM EQUIPMENT
2940 CORNHUSKER 466-5361

Farmers Market Place 27

Approximately 400 square bales of alfalfa hay in barn. $1 per bale. 488-4855. 26

AUCTION
LIVESTOCK
Cattle sale every MON.
Hog sale every WED.
Beatrice 77
Livestock Sales Co.
Ph. 223-3571 VERN HAGARITY PRESIDENT & MANAGER A

AUCTIONEER
BOB ANDERSON FIRTH—995-5496 12

Baled straw. wiretied. 65c per bale. 435-1649. 21

CHAIN SAWS
The new model "250" McCulloch direct drive chain saw offers more power, more features and more honest value! Size it up against any saw in its price range and see for yourself. For a limited time we are offering a $15.85 Nygran file and joint set, bar and chain cover and other accessories in a bubble pack, over $22 in value, for only $4.95 with the purchase of a model "250" saw. Stop in today! 23c
Barth Drug & Hardware
9th & N Street 432-1412

Complete engine service, welding & repairing. Truck hoists, metal cabs built. Sutton Repair. 1-786-5197 Waverly. 15

CUSTOM MADE
Chick starter
NUTRENA CONCENTRATE. your grain & NUTRENA customatic mixing service combined to produce a chick starter ration made to order for YOUR CHICKS. NUTRENA CONCENTRATE for 1963 is the finest NUTRENA has ever offered. CHECK OUR PRICE & see how you can SAVE! 18c
Reddish Bros. Inc.
601 WEST VAN DORN GR 7-3944

E. W. Ficke & Don Ficke
AUCTIONEERS 25c
600 Anderson Bldg. Lincoln, 435-6433

EXTRA SPECIALS
MH "44" on propane with hydraulic system, wide front end. $675.
JD "G" year 51. Gas with powertrol. Rollomatic rear cast wheels. $750.
JD "A" year 51. On propane with powertrol. Rollomatic, rear cast wheels. $695.
Financing terms available
ACME TRACTOR PARTS CO.
1041 No. 14th St. 18

FOR LAND'S SAKE LIME
Lime Fertilizer, Rock, Gravel
Van Derslice Lime. IV 8-8252. 31

For Sale: 8 heads registered Aberdeen Angus; 4 bulls and 4 heifers. Good bloodline. Bloodlines are Zara, Erie Trojan. Lunmiere, and Blackbird. Weight of bulls 1100-1500. Weight of heifers 900-1100. Heifers are bred. Age of both bulls and heifers 18 months. Bulls are serviceable. All out of champion stock. All are tame. Sale price reasonable, and will sell with or without papers. For further information, call 432-6722, Lincoln, Nebraska. If out of town call collect. -25

Hay-Hog-Cattle Sale Every Sat. 1c
WAHOO LIVESTOCK AUCTION
GI 3-3512 Wahoo, Neb.

"IT'S HERE"—New Purina Horse Checkers as advertised The first complete horse feed for ponies, saddle horses, jumpers Only one kind of feed to stock. No hay to buy. No grain to store. A complete ration and it's cheap. 1c
HILL HATCHERY Lincoln

John Deere 45 manure loader with snow scoop. Slightly used. New John Deere LLA drill with seeder attachments. 477-6500. 19

NEW & USED SADDLES
Horse equipment. Buy or sell. 5c
NEBRASKA MOTORS CO., 214 No. 14

OUR NEW LOCATION
Hill & Neiden Metal Co.
525 N 432-3306 30

POSTPONED
Public Auction
of
FARM MACHINERY & TRACTORS
AT GENEVA, NEBRASKA
Three blocks south of Southwest corner of square
MONDAY, JANUARY 21
COMMENCING AT 10:30 A.M.
We will sell over 250 machines and tractors on this sale. Don't miss this sale.
Fillmore County Implement and Irrigation Co.
GENEVA, NEBRASKA 18

Team of chocolate mares. Weight 1,600 lbs. Well broke. Bred to Belgian stallion. Charles Jenkins. Blue Springs, Nebr. 18

USED TRACTORS
1961 JD 3010 diesel
1959 JD 730 diesel
1959 JD 630 fuel
1955 JD Model 60 power steering
1953 JD 60 gas
1954 JD 50
1949 JD G
1948 JD G
1950 JD MT & plow
1959 IHC 460 diesel
1956 IHC 400 diesel
1952 IHC M
1960 Ford 971 diesel
1953 Ford Jubilee
Several 8N Fords
MISC. ITEMS
New 3 pt blades only $95.00
Viking PTO Hammermill on wheels
Several good used manure spreaders
SWANSON IMPLEMENT
434-3527 4600 Cornhusker
Lincoln, Nebraska 18c

VET SUPPLIES
Check our full line for all your needs. Low FLEET PRICES. 19c
Bryant Supply Co.
1121 N Lincoln

WELDERS
New and used. Good new farm welders, only $99.50. Write for free literature. Hoesch Welding, 909 "O" St., Lincoln, Nebr. 23

We Custom Slaughter
Beef—Hogs, Etc.
THERIEN FOOD LOCKERS
1049 No. 14 HE 2-6157 4

Wanted: 10,000 muskrats; 3000 raccoons; 1000 wild mink Skinned only. Hill & Neiden Metal. 525 N. 432-3306. 29

YOUR DEALER IN CERESCO
Swanson Implement
Always ready to serve you
Phone NOrmandy 5-2511 Ceresco 13c

4 bred Yorksire sows, farrow Feb. 5. Delmar Doeschot, Adams. 763-2574, Panama. 18

1951, I.H.C.-H tractor. $500. Elmer Vogt. Murdock. 994-2664. Elmwood. 20

Merchandise

Antiques and Gifts 27A

Antiques—Buy. sell. dishes, furniture, clocks. misc. Village Store. 2406 J. 29

Just unpacked: Large collection antiques. Colored & authentic patterned glass, china, lamps. clocks, walnut furniture. Still clearing out hundreds of pieces at one half price. Smith's, 3235 So. 17. -6

Kay's Antiques. 2640 Kessler Blvd. Open every day, 9-5. 14

"THROUGH THE YEARS" ANTIQUES, SPRAGUE, NEB. Open 2 to 9 WEDS & SATS. 30

Sporting Equipment 27B

Acme shot gun loader, 12 & 16 gauge dies; also 700 empty hulls. Bargain. 432-2639. -27

Complete Line of Guns!
Reloading equipment, Hunting Clothing
Use Our Budget Plan—Charge it
Open Monday-Saturday 8am to 5pm
Thursday 'til 9 Plenty of Free Parking
Central Gun Inc.
544 No. 48 434-4369 23c

Complete skin diving outfit. New & used. Over $350 new. Must sell immediately. $175 or best offer. 423-8339 after 7pm. 18

Boats, Motors, Accessories 27C

AMMCO MARINE'S
ANNUAL PRE-SEASON SALE
This is what you have been waiting for. Your choice of 17 boats, 10 to 16 ft. and 26 engines from 5 to 100 hp
Complete ski outfits for as little as $295.
LOW DOWN PAYMENT, NO INTEREST OR PAYMENTS 'TIL MAY 1 OR ON DELIVERY. 27
322 So. 9 432-6021

NOW IS THE TIME
To have your outboard motor repaired for spring. Complete service facilities. 18c
GRIFFIN'S
510 No. 3rd Ave. 432-8060

Wanted to buy: Johnson or Evinrude motors. 5½ hp 10 hp. 18 hp. 35 hp and 40 hp NO 5-2511 Ceresco. 27

15½ ft. Yellow Jacket runabout. 35 hp. Gale electric start. motor & trailer Phone 466-7009. 16

Miscellaneous For Sale 28

"A-1" CRUSHED ROCK SAND-GRAVEL 24c
VIRGIL L MURPHEY HE 2-1424

Admiral hi-fi portable record player plus 100 records. 435-9343. 27

AT FLOORCRAFTERS
Washable shade refills. 75c. Bring your rollers. 7c
118 So 9 432-5927

ATTENTION—SNOW PLOW
WAS $119.95 sell for $89.95
Hoagland Hdwe. Elec.
2431 No. 48 466-2355 18c

Miscellaneous For Sale 28

AN AUCTION
Piedmont Restaurant
All Equipment
MON., JAN. 21ST AT 1PM. LOCATION Is At South Corner & C Streets —Lincoln. The Equipment Listed Below Is All In Extra Fine Condition; It Comes From One Of Lincoln's Finest Luncheonettes. Bastain Blessing SS 2 Level 25 Inch Stand For Coffee Machine, Bastain Blessing SS 48 Inch Sandwich & Vegetable Unit, Bastain Blessing SS 60 Inch Grill With Hotpoint Gas Unit & SS Hotpoint French Fryer, Linc Line SS 48 Inch 3 Shelf Utility Stand, Bastain Blessing SS 80 Inch All-Day Soda Fountain With 11 Flavor Units, Ice Compartment, 3 Washing Bins & Bastain Blessing Coldspot 4 Unit Coke & Water Dispenser, Bastain Blessing SS 80 Inch 12 Unit Ice Cream Storage Unit, 30 Foot Maple Back Bar, 30 Foot x 24 Foot Rose Colored Formica Top Straight Counter, 13 Cream Colored Counter Stools, Thirteen 30 Inch x 30 Inch Rose Colored Formica Top Luncheonette Tables With Round Bases, 42 Green Covered Chrome Chairs, SS Coat Hangers, R. C. Allan Cash Register, 2 SS Serving Carts, Toastmaster Tosater, Hamilton Beach 3 Unit Malt Mixer, Deep Fryer, Coca Cola Dispenser, ABC Commercial Refrigerator, Hotpoint SS 4 Unit Electric Steam Table, Vulcan 6 Unit Gas Range 36 Inch With Oven, Canopy With Exhaust Fan, 24 Inch x 27 Inch Wooden Work Table With Metal Stand, Imperial Electric Food Slicer, Hot Fudge Machine, 18 Inch x 20 Inch Galvanized Sink, 2 Unit Galvanized Sink 21 Inch x 48 Inch, Holbart Dish Washer, Mayer China, Pots & Pans, Silver, Grease Trap & Many More Useful & Good Items. Write For Sale Bill. TERMS CASH Or CHECK DAY OF SALE.
VINCENT DIFIORE, Owner
E. W. Ficke Don S. Ficke
Auctioneers Ac
600 Anderson Bldg. Lincoln. 435-6433

Auto-Soler shoe machine. Like new. Best offer takes. IV 8-5998. 19

Brand new Remington portable typewriter. Wholesale. Call after 6pm. 477-1950. 21

COLD WEATHER AHEAD!!
Special prices on DISCONTINUED MODEL FURNACES. All sizes available. 18c
Immediate installation.
24 Hour Service
BRYANT
AIR CONDITIONING & Heating
6317 Havelock ID 4-3196

For sale—500 gallon hot water storage tank boiler. 466-0606. 22

FREE ESTIMATES!
Extra electrical house power: Extra plugs, switches, receptacles for dryers, washers. ranges, freezer. Free estimates. Licensed electricians. 21c
Hoagland Hdwe. Elec.
2431 No. 48 466-2355

FULLER BRUSH CO.
Ordering & delivering. GA 3-2700. 18c

Goodyear snow tires. 800x14. Like new. 488-5262. 20

I BUY GUNS & COINS, ALL KINDS, GOLD TOO, WILL PAY MORE. WALLY SMITH. 2250 N. 432-5615. 8c

Lawnboy Snow Blower
Mow snow away with new fingertip start. $139.95.
UNITED SUPPLY
29 & A 423-8511
1 pm on Sundays
Community Savings Stamps 18c

Near new Snow-Blow. Latest model. Sacrifice—$80. 423-4279. 26

New Acme dress form. Half price. IN 6-6123. 26

Older cut diamond bracelet with ¾ carat oval diamond & 81 other diamonds platinum mounted. Older cut dinner ring with 2¼ carat brown diamond and two ½ carat diamonds & 34 diamonds. One point average, platinum mounted. 466-5686 for appoirtment. 26

Rocking chairs. Arm chairs. Suitcases. One sealskin fur coat. 434-3612. 26

SEAT COVER SALE
20% to 33⅓% discount 23c
Fibre covers as low as $13.95, installed
Lincoln Tent & Awning
1616 O HE 2-1977 HE 2-3514

Trampoline, badminton. sandbox, rocker, dolls. buggy. table. desk, toys. 489-5205. 18

Used Welders. priced to sell. Forney Arc Welders, Sales & Service. 5229 Pioneers. 488-9044. 19

We Specialize in . . .
TRANSMISSIONS
and Motors Overhauled or Rebuilt. Repaired, 1 day; Low, Low Cost!
CAPITAL AUTOMOTIVE
TUNE-UP SPECIALISTS 30c
212 So 19 432-2626

2¼x3¼ Crown graphic with case. accessories. 434-3518 after 5pm. -22

3 men's overcoats. Finest quality. Excellent condition. One brand new, Also one good cravenette. All cheap. Also 3 pair Army work shoes and boots. 423-8338. 20

200 gal. fuel tank, gauges, connections & stand. 30 feet copper tube. $25. 477-4831. 20

Everything For Rent 28A

AAA RENTS
2225 "O" HE 2-1297
33rd & B HE 2-1297 7c

Audio-Visual Rentals
Tape recorders, motion picture projectors, slide projectors, screens, amplifiers, and record players. Delivery & pick up. 19
Henkle Audio-Visuals Inc.
477-5641 200 No. 11

UNITED RENT-ALLS
One call, rents it all
710 No 48 Sun. 8-12. IN 6-9001 10c

I'll Trade You 30

Universal frying pan for percolator —or will sell. 434-6569. 25

Good Things To Eat 35

Fresh milk. Whipping cream. Fresh eggs. IN 6-8909. 26

Frozen food lockers. all-standard size. $10 per year Johnson's Lockers 4100 Cornhusker IN 6-2777 23c

MEAT DEALS
1. 10# beef steak. 10# beef roast & 10# ground beef total price $18.70
2. 10# pork chops, 10# short ribs & 10# ground beef $14.10.
WE GIVE S&H GREEN STAMPS
Call 466-2190 Open 9am-10pm
Bob's Mkt. 27 & Adams 21c

Michael's Cafe. 6105 Havelock. Open 5:30am-9:30pm. Serving homecooked meals. 1

Clothing & Furs 36

Two overcoats, size 44-46. Real good condition. 477-4648. 20

Wedding dress. Long sleeves. Size 5. Reasonable. 488-7221. 24

Pianos, Musical Instruments 37

Accordiona. 120 bass. by Excelsior, like new. Take $100. 434-5374. -25

ACROSONIC
BUILT BY BALDWIN
The spinet piano most wanted by musicians. Easy terms. 24c
WALT
MUSIC STORE
1140 "O" 432-4421

Always good used pianos for sale! Fairly priced! PHIPPS PIANOS, 1425 No. 27th. Open evenings & Sundays. 21c

BAND INSTRUMENTS
NEW—USED—RENTALS
MOLZER MUSIC CO
219 No. 12 432-5272 30c

Hammond Concert model electronic organ. Full bass pedals. 9 speaker tone cabinet. Ideal for home, sanctuary or institution. $2,495. 466-2239. 28

HAMMOND ORGANS
FROM $695
All models—all finishes
Free lessons—Free delivery 12c
DIETZE MUSIC HOUSE
1208 O 477-4421

Klein upright piano. Oak finish. Good condition. 995-5627, Firth, 7am-9am. 19

ORGAN—See this all new model 71 by Baldwin. Complete with percussion ensemble, panoramic tone and cancel bars. Delivery with bench, all for only $995. WALT MUSIC STORE 1140 "O", 432-4421. 23c

ORGANS
Choose from such famous names as Wurlitzer-Hammond-Conn Lowrey-Baldwin-Estey
—SAVE—
$300-$500-$600
"SEE McCABE & SAVE"
NOTHING DOWN—1st Payment March 15 20c
McCabe
Piano & Organ Co.
13th & P Gateway S. Center

Piano tuning & repair. Work guaranteed. Call 423-7557 after 6pm. 30

Professional Selmer Tenor Saxophone, Bargain. $150. Call 434-6102. evenings. -21

Wanted: piano player. O. K. Jones and His BAND, Box 26, Seward. 21

Radios, Television & Service 38

"A-1" TV
"THE BEST FOR LESS"
USED TV'S FROM $19.95
LET US OVERHAUL YOUR TV
With aluminized Picture Tube
17 in. $32.95 21 in. $37.95
BEST DEAL ON MOTOROLA TVs & Transistor Radios From $11.95
"We give 25% Off on Small Tubes"
WE SELL TV's
$11.50 mo. everything furnished.
3900 No. 56 IN 6-2489
"A-1" TV SHOP
"North on 56th near Goodyear plant"
Open 'til 9 eves. 10c

Why take your TV tubes to the tester? LET THE TESTER COME TO YOU —Free of charge. We have a complete new stock of records including the Top 50.
Crazy George Discount House
466-5830 6117 Havelock Ave. Open 1pm-9pm every day. -26

We need used TV's
Trade Your Present Set in For a 1963 Model. Large Trade-in allowances.
Lincoln TV Center
FIRST DOOR SOUTH OF HOTEL CORNHUSKER 21c

$3.00
Definite service night & day. Complete antenna installation. 11
HUNTER'S TV
466-7544

TELEFUNKEN—tuner & stereo hi-fi system; Allegro AM-FM-SW stereo table radio. Telefunken changer & extension speaker $279.95
MOLZER MUSIC CO.
219 No. 12 432-5272 19c

TV CALLS $2.50
SUNDAYS—WEEKDAYS
DIZCOUNT TV 489-5651 -24

GERMAN STEREO
You have never heard stereo until you have heard SABA.
MOLZER MUSIC CO.
219 No. 12 432-5272

RENT A TV
M & M TV CLINIC
IN 6-7009 4242 Cornhusker Hwy.
Open 9 'til 9 Lincoln's Best 14

Dickmann's TV Sales and Service. Satisfaction guaranteed. $3 anytime. Antenna work 622 So 26 HE 2-1838. 20

Above average automatic washers. Used, guaranteed. Also service on Whirlpools. Kenmores. 1936 D. GR 7-6582. 20

All TV calls $3. Satisfaction guaranteed. K & K TV Service. 423-9494. 26

Antenna's installed or repaired. Work guaranteed. Bob Kitchen. 434-4547. 19

Service calls, $3. Prompt, dependable. 423-1944 477-2481. 27
SLAGEL TV 2232 "O" ST.

TV antenna furnished, installed or repaired. Free. Fischer GR 7-3553. 488-0358. 23

TV's rented $12.50 mo. Everything furnished. Kollar's Appliance. HE 2-2520. 4

Smith's TV your service call anytime. 477-1118. 21

Three used Philco TVs, good condition. 434-5329. 24

Home Furnishings 39

A-1 USED TVS
BEST BUYS IN LINCOLN
FROM $19.95
3900 No 56 466-2489
"A-1" TV SHOP
"North on 56th near Goodyear plant"
Open 'til 9 eves. 10c

Above average automatic washers, washer parts. Used, guaranteed. Also service on Whirlpools. Kenmores. 1936 D. GR 7-6582. 20

ABOVE AVERAGE—Stoves, refrigerators, furniture. Buy—sell—trade. 11
LEWIS & SCHROEDER
2236 No 10 Open 1-6 Sun. 435-6661

Across from City Hall
ADMIRAL
USED
Refrigerator
9 ft. freezer across top. Just like new.
Only $125
See us for new Kelvinators.
GOURLAY BROS. PIANO CO.
915 "O" HE 2-1636 16c

Across from City Hall
USED SEWING MACHINES
Singer portables $24.95 to $29.95. Catalina portable $39.95. Universal portable $49.95. New Home light weight portable $49.95. Singer console $49.95. Eldredge console $49.95. See us for new cabinets, only $23.95. New knee hole desks $39.95.
GOURLAY BROS. PIANO CO.
915 "O" 432-1636 19c

All makes vacuum cleaners repaired. Pickup and delivery. One day service. Hoses, bags, all parts. Hoskins. 114 No. 14. HE 2-1135. 20

ALWAYS TO BUY OR SELL Call Layman's Auction. 432-5822. 51

AN AUCTION
EXCEPTIONALLY NICE HOME FURNISHINGS
Before We Give You The Location & Date, We Wish To Tell You That It Is Very Fine & Expensive Furniture From A Very Nice South Lincoln Home. If You Are Looking For Good Furniture Or Just Like To Come To Auctions & Watch Nice Things Sell, Please Don't Let A Little Cold Weather Keep You Away From This Nice Furniture Sale.
1212 South 26th
SATURDAY, JANUARY 19TH AT 1 P.M.
Frigidaire 8½ Cu. Foot Refrigerator, Like New; Blonde Dresser, Frigidaire Automatic Washer, Caloric Gas Stove, Like New. Golden Oak Round Drop Leaf Table, Golden Oak Round Dining Table, Walnut Dining Table With 5 Side & 1 Host Upholstered Chairs. Walnut Buffet, Maple Spool Bed. Maple Chest of Drawers. Maple Dresser, Maple Dressing Table. Maple Pedestal Night Table, Innerspring Mattress & Box Springs, Brass Powder Room Chair. Cedar Chest, Mahogany Knee Hole Desk, 1 Complete Set Noritake China, 3 Open Shelf Bookcases, 2 Mahogany Pedestal Tables, Mahogany Upright Secretarial, 1 Sofa, 3 Windsor Chairs, 3 Upholstered Living Room Chairs, Leather Top Coffee Table, Mahogany 18th Century Tilt Top Table, Large 3 Section Plate Glass Mirror, Mahogany Hall Console with Mirrors, 3 Tier White Iron Glass Shelf Plant Stand, World Globe, Floor Lamps, Like New Hospital Bed, Commodore Chair, Dishes, Kitchen Appliances, Dishes, Utensils, Garden Tools & Many More Nice Items.
TERMS: CASH OR CHECK DAY OF SALE.
MRS. STOTTS, Owner
E. W. Ficke Don C. Ficke
AUCTIONEERS
600 Anderson Bldg. Lincoln 435-6433

Antique walnut organ $50. Mahogany drop leaf table, $20. Oval walnut table, $50. Two-story utility cabinet, $12.50. Electric guitar, $25. Other antiques, dishes. Johnson's, 1439 "O" 435-6158. 25

Appliances & Furniture
Tons & Refrigerators. STOVES, REFRIGERATORS, furniture, Lowest prices. 2220 No. 27th. 432-5822.

APPLIANCES—All makes used stoves, refrigerators. HE 5-8419. 1834 G. 20

APPLIANCES, FURNITURE, USED, Southside Furniture 1921 So 17 TVs Closed Sat. Open Sun. till 9. 20

Automatic Maytag washer, good condition. Baby furniture. Phone 488-5966. 19

"Best Buys In New & Used Furniture, Appliances & TVs." 19c
HARDY'S ANNEX 126 No. 14

Clothes dryer, Hamilton electric. A-1 condition. 423-2266. 22

Dinette, automatic washer, single bed, studio, ranges, davenport, chair. 423-7242. 466-3058. -18

Gas space heater. Automatic control. 60,000 BTU. 477-5510, evenings-weekends. 20

GE refrigerator, excellent condition. $75. 434-6653. 27

Gold's Exchange
212 So 9
USED FURNITURE AND APPLIANCES
WE GIVE S&H GREEN STAMPS

Good dinette set. Red & chrome. $25. 488-6110. 24

Maple bed with box spring & mattress. Reasonable. 466-5718. 27

Necchi portable sewing machine. Pay only $4.50 per month. Write Reliable Credit Mgr. Box 123, Lincoln. 20

RENTAL SPECIAL FOR JANUARY $1 week. TVs. Appliances. RELIABLE Service Stores. 432-7742, 488-6100. 20

Save at Wanek's
IN CRETE 21c

Singer console sewing machine with zig zag. Take over 10 payments of $5.65 each. Write Credit Manager. Box 123, Lincoln, Neb. 20

Speed Queen washer and dryer. TV. Formica table, chairs. 434-6866. 27

Used Easy Spin-Dry, Authorized factory service. Jake Bailey. 477-7444. 4

Home Furnishings 39

Used Furniture Sale
$12.95 pole lamps $4.95
9x12 congoleums $5.95
30 in. gas range with full size oven
Blond double dresser
Brown small sleep bed with chair to match
5 piece wrought iron breakfast set
3 piece small gray bedroom suite with bookcase bed
2 piece tan sectional
Refrigerators $19.50 up
Several old cob buffets
Treadle Singer sewing machine
Like new tan Samsonite folding chairs
Matching blue reversible rugs. 9x12 & 9x10 x near 15
Oval braided rug 6x9
Several used chests of metal sliding door wardrobes
75,000 BTU gas space heater, automatic
Also several small heaters
Set 6 old oak dining chairs
Come in and see our collection of dishes, etc.
Open Mon., Fri. 'til 9. Sat. 'til 6pm.
Lingle's
2555 Randolph 18c

Vacuums, used from $9.95 and up. Kirby Company. 2708 Y. 31

—Warehouse sale Friday—
New furniture at discount
—Discount sale Friday—
Fri., Jan. 18. Sat., Jan. 19
Discount Warehouse 1630 O 18c

Westinghouse 21 in. Console TV. Also Hi-Fi-Radio combination. Like new. Very reasonable. Call 423-3213. 27c

Westinghouse 40 in. electric stove. 8 piece dining room set. RCA 45 record player. Call 423-2968. 26

WHITE SALE
Value Days!
NEW 1962 Models

16 cu. ft. CHEST Freezer	$188
20 cu. ft. CHEST Freezer	$248
12 cu. ft. UPRIGHT Freezer	$188
20 cu. ft. UPRIGHT Freezer	$288
10 cu. ft. REFRIGERATOR	$178
1' cu. ft. REFRIGERATOR	$198
30 inch ELECTRIC Range	$148
30 inch Gas Range	$148
Portable DISHWASHER	$138

CHRISTENSEN'S
11th & M HE 2-5365 22c

Wrought iron dinette. Large table, 6 chairs. Excellent condition. $75. Smith-Corona portable typewriter. 466-6727. 20

9x12 wool rug with pad. Round section of sectional. 488-5302. 26

1962 Compact vacuum cleaner. Excellent condition. Phone 466-7136. -19

Building Material 40

LEGS FOR SALE

WOOD		STEEL	
6 in	$2.45	6 in.	$1.75
12 in	$3.85	14 in.	$2.25
14 in	$3.85	16 in.	$2.45
28 in	$4.30	28 in.	$3.25

WALL PAINT

DuPont lucite	$5.98 gal.
DuPont lucite	$1.69 qt.
Latex washable	$3.98 gal.
Latex washable	$1.29 qt.
Pain thinner	$ .89 gal.
Pan & roller set	85c
Caulking, white	3 for 90c

RECREATION ROOMS
12 in. white ceiling tile, sq. ft. 13c
1x2 nailing strips, ft. 2½c
CASH AND CARRY
JOHNSON CASHWAY
1820 R HE 2-2808

Ray's Saw Service. Precision filing, retoothing. 144 So 29. 435-3083. 26

Used lumber. Crawford Lumber. 644 West R HE 5-3338. IV 8-1784. 26

Fuel Oil, Firewood, etc. 41

Ash fireplace wood. Delivered. Interior painting. Reasonable. 1-786-5265, Waverly. -27

Fireplace wood for sale. Well seasoned, delivered. Call IV 8-1181. 26

Business Office Equipment 42

Adding machines, typewriters for rent, sale. Blooms, 323 No 12. HE 2-5258. -11

Mangle ironer, 56 in. gas operated, ideal for hospital, institution, sorority or fraternity. Contact Mr. Wess, Adm. Memorial Hospital, Seward. 11

One 1957 Thermofax copying machine, Stand & supplies. Walnut secretary or receptionist desk, attractive L-shaped 714 Stuart Bldg. 432-3257. 24

Pitney-Bowes postage meter and scale. National bookkeeping machine. Call 432-2526, Sun. and eves. 22

TYPEWRITERS
FELTON & WOLF
Sales & Service and rentals on all makes 21c
1228 "P" 432-8577

VERY NICE OLDER UNDERWOOD TYPEWRITER IN EXCELLENT CONDITION. HIGHEST OFFER TAKES. CALL 432-1728 OR 423-3661. 25

2 ton Chrysler air conditioner, 3 phase, Upright, Movine—must sell immediately. Week days, 9am-5pm, 432-2025. 24

Wanted To Buy 44

APT. STOVE, CHEST OF DRAWERS, DOUBLE DRESSER. HE 2-2277. 18c

CASH
For appliances, furniture, tools, misc. HE 2-3151. 25c

CASH MONEY
Allowed for STOVES, REFRIGERATORS, FURNITURE, TOOLS, ANTIQUES. ONE PIECE or a HOUSE FULL. 423-2672 or 432-5822. 22

Wanted: Good used piano. $100 or less. 432-9819. 22

Employment

Help Wanted Women 48
(Salaried Jobs)

ALTERATION woman
With fitting experience. Full time, good working conditions, good starting pay.
ALSO
Stock girl
17 to 25, permanent full time employment, excellent working conditions, good starting pay. Store discount, other benefits. Apply in person after 11 am.
THE FAMOUS
1218 O

At Foster's Cafe No. 1
DAY WAITRESS
6am to 2pm. $40 week. Apply in person -24
27TH ADAMS

BANKERS LIFE NEBRASKA
Has opportunity for girl, 20-35, as KEY PUNCH OPERATOR
Key Punch experience preferred but not required. Age range 20-35. Excellent working conditions. Liberal benefits. 36¾ hour week. Monday thru Friday.
COTNER AT O

BANQUET HOSTESS
Top employment contract with a firm that is really moving. Apply in person to Charles Dolan or Sarah Craven.
HOTEL LINCOLN

BOOKKEEPER
Young lady with automobile experience for bookkeeping. Good working conditions. Authorized Volkswagen dealer. Apply at 1630 P.
Downtown Motors Inc. -26

CITY DIRECTORY
Needs name takers. Plain writers, good spellers. 322 Continental Bldg. 20

Clerk — Day hours. Apply in person. Beechners Supermarket. 1705 South. 14

CLERK TYPIST
Convenient hours. Pleasant working conditions. Call 432-5530 before 9am or after 1pm. 20

COOK
Assistant to a first cook in a fraternity. PHONE 432-4183, 432-6292. 27

COOK & NURSE
Part time or full time. From 6am-12:30pm or from 1pm-5:30pm. Also part time nurse. May live on premises if so desired. Trailer court available. 25

CUSTOMER CONTACT
Lady wanted for general office and customer contact work. Age 20-40. 40 hour week. Many fringe benefits. Send letter stating previous work experience and qualifications to Journal-Star. Box 389. 21

DENTAL ASSISTANT
No experience necessary. Typing and shorthand required. Please send photograph which will be returned. Journal-Star Box 403. 26

DENTAL ASSISTANT
Part time hours 12-5:30, Monday through Friday. Give age, previous working experience, education, marital status and references. Journal-Star Box 383. 19

EXPERIENCED BOOKKEEPING
General office experience desirable. Excellent pay, hours, & benefits. Send resume to Journal-Star Box 379. 19

EXECUTIVE SECRETARY
40 hour week. Every other Saturday off. Paid vacations. Complete medical coverage, life insurance & profit sharing. Must be accurate typist & willing to accept responsibility. Secretary to Executive Vice President of large local firm. Journal-Star Box 371. 11

EXPERIENCED WAITRESS
Over 21 for evening hours. Have own transportation.
The Lone Oak 435-9911 18

FASHION ASSISTANT
A full time opening on our fashion staff will interest a young woman with some college background. A liking for fashion or some experience in this line helpful.
This person will be working with a fashion consultant assisting in the planning and conducting of fashion meetings and fashion shows. Employee discount on store purchases. Apply Employment Office, 7th floor, 10-11am or 4-5pm. 20
MILLER & PAINE

General office work and sales; no shorthand. Must be neat-appearing, over 21, and enthusiastic. Permanent. Cownie-Cadwallader Fur Company, 129 So 12. -13

IMMEDIATE OPENING
For young woman interested in Women's News writing. College education with English or Journalism major or experience in newspaper work important. 40 hour week, pleasant working conditions, fringe benefits. See Helen Haggie, Lincoln Journal. -19

MANAGER—TRAINEE
Mature woman with ready-to-wear or millinery experience. Will train. Excellent salary. Paris Hats, 1311 "O", Lincoln. 27

MODELS— BETTE BONN
Is interviewing for airline hostesses with major airline. Call imediately. HE 2-1229, 303 Stuart Bldg. A

PART TIME
General office help. Typing, dictating machine transcription, shorthand. Good starting wage. Call 432-6563 between 9am-4pm for appointment. 24

Real estate opportunity. General high ability required. Part time. Single. 432-2773. 18

ROOM MAID
Hotel Cornhusker
Day shift, 7:30am to 4pm, weekday off, uniforms furnished, wages plus bonus. Apply Personnel Office. -22

Saleslady for full time retail sales work. Apply Pat Ash Cameras, Gateway Shopping Center. 14

SECRETARY
Shorthand, typing required. 40 hours per week. Good working conditions. Phone 477-4444. 24

SURVEY INTERVIEWER
Readership poll; earn $12 to $18 weekly, spare time; permanent; no selling; not a phone survey. Write fully to Gallup & Robinson, 5062 Loring Circle LAFB, 1-799-2886. 25

TELEPHONE CANVASSER WANTED
Experienced preferred, but not necessary. Canvass from our office. Call AD-ANSWER, GR 7-7873. -2c

WAITRESS
over 21, night hours. Good hours & pay. 435-9850 after 5:30. 24
ARROW IN SUPPER CLUB
1339 WEST O

WAITRESS
HOTEL CORNHUSKER
Permanent day or evening shift available. Landmark and Teepee room. Apply Personnel Office. 26

Waitress wanted. Nights. Apply in person, Traveler's Cafe, 4040 Cornhusker. 20

WE ARE HIRING
WOMEN
FOR
FACTORY production
age 21 to 40
Hours 7:30 am to 4 pm
We will train neat & clean applicants
Good benefits
Year 'round employment with advancement
Starting wage
$1.25 per hour or $50 per week for 40 hours.
5 day week
Apply in person Monday through Friday. 27
RUSSELL Stover Candies Inc.
201 No. 8

Woman to stay with elderly lady in her home in separate apt. Person applying may be employed otherwise, either full time or part time, but required to prepare evening meal. Board & room furnished plus transportation allowance in case of employed person or reasonable salary if not otherwise employed. Give details of age & employment status in answer. Journal-Star Box 402. 26

Help Wanted Domestic 48A

Babysitter. Mature. Reliable. My home. Vicinity 50 & South. 488-4965. 27

Babysitter my home. 5 day week. Call mornings. 423-9541. 19

Babysitter, your home or mine. Near 10 & New Hampshire. 4-5 day week. 435-8610. 26

Experienced babysitter, my home. Own transportation. Salary open. 466-0243. 26

Housekeeper for couple, caring for invalid wife. Live in. 423-2295. -26

LADY
For housework, cooking from 9am through evening meal, no children, must have own transportation & character references, good pay and working conditions. Call Bill or John Hoppe at 432-4202 for appointment. 26

Mature woman for child care and light housekeeping. My home. 5 day week. Call 489-5115. -24

Middle aged women to care for my children and keep house. Motherless home. Full time. Live in. Room and board. Will discuss salary. 1209 So. 25. 423-7870 for interview. 16

Help Wanted—Women 49
(Commission Jobs, Sales, Etc.)

Ambitious? Over 35? Have club or business experience? Opportunity in sales management. For interview call Ad-Answer, 477-7873. -25

CURTIS CIRCULATION Co. needs 4 women to handle new and renewal sales in this area. Call Gold's Ph. 477-1211, Ext. 565. Ask for Mrs. Dougherty. 19

Mature women wanting a selling career, not just a job. Full or part time. Call Ad-Answer, GR 7-7873. 22

Openings now in Tupperware, $30 to $50 week, part time or full time. 423-6811, 466-5207. -21

RURAL LADIES
AVON COSMETICS offers opportunity to earn $40 to $50 weekly commissions. Complete training provided. Call HE 2-1275 or write Journal-Star Box 364. Ac

Several ladies for home telephone work. Experienced preferred, pleasant voice required. Call Ad-Answer, 477-7873. 25

Help Wanted Men 50
(Salaried Jobs)

APPLIANCE SALESMAN
An excellent opportunity for right man in our appliance department. Must be experienced in this field. Many company benefits. Apply Personnel Office, 10-4. 15c
Montgomery Ward
GATEWAY SHOPPING CENTER
61st & O

Bankers Life Nebraska
Large, local, progressive insurance company has opportunity for young man to learn insurance administration in home office. No selling. Age range 21-30. College degree. Permanent position. Offers good starting wage and excellent future. Liberal benefits. Excellent working condition. 36½ hour week. Monday-Friday. 27
Cotner at O Street

Experienced gutter man wanted. Call 434-3196 for appointment. 24c

FLAT ROOFERS
Experienced in Flat Roofing. 7 day week, time and half. Apply in person to Mr. Knutson, 335 So 9 or 500 J St. 7:30, 12:30, 4:30. 8c

Married men, presently employed, wanted on part time basis. 434-3159. 3

GRADUATE ARCHITECT
For architectural design. Apply Board of Education, Operation and Maintenance Building, 800 South 24. 22

Career Opportunity
ALL - STATE INSURANCE COMPANY expansion into multiple lines has created an immediate opening in Lincoln for a career representative. Past history of growth & reputation makes this a position with a future, not just a sales job.
If you are married, over 24, with college background and proven sales experience, you owe it to yourself and your family to investigate.
Profit sharing, paid vacation, illness allowance, group, life and hospitalization, guaranteed monthly income, intensive training at company expense.
PH. LINDSEY PARKS
DAYS 488-0955
EVES 489-5355 20

GREETINGS CARDS & PAPER GOODS
Salesman familiar with Nebraska to call on established retail accounts. Quality line. Excellent opportunity for conscientious man. Good car & recommendations required. Apply in person, L. M. Downs Co., 1537 So 17. 22

IMMEDIATE OPENING
For a household refrigerator and freezer service man. Permanent employment. Paid vacation and company benefits. Call for interview appointment.
CHRISTENSEN'S
11th & M 432-5365 20c

INSIDE SALESMAN
Millwork manufacturer has opening for a man in a local office. Must have good telephone personality. Will take and price orders, prepare orders for billing and schedule deliveries. Basic knowledge of millwork and/or home construction required. Good salary. Permanent position with growing organization. Send application to:
SEALRITE MANUFACTURING CO.
P.O. BOX 4468
LINCOLN, NEBRASKA -21

PHARMACIST
Part or full time. Top pay, excellent conditions. Give age, work references, telephone number. Journal-Star Box 377. -18

POLICEMEN
The Lincoln Police Dept. needs 19 additional officers to fill its quota for a 5 day, 40 hour week. Applications are now being taken. Interesting and responsible work for those desiring career in law enforcement. Paid vacation. Sick leave and other benefits. Applicant must be at least 5 ft. 8, with high school education, good character and physical condition. Ages 21 to 35. 11
Apply Personnel Office City Hall

POLICE CADETS
The Lincoln Police Dept. needs 2 police cadets as trainees for careers in law enforcement. Ages 18 to 20, high school education required with good physical condition & character.
Apply Personnel Office City Hall 11

SALESMAN FOR GENERAL ELECTRIC CO.
Immediate opening for qualified salesman of electrical supplies & apparatus. Apply at GE SUPPLY, 940 NO 17. 20

Salesman wanted, experienced in heating & air conditioning. Call 434-3196. 24c

Wanted: Experienced dragline operators for bridge work on Koehring dragline. Call 223-2212, Beatrice or write Box 302, Beatrice, Nebraska. 20

Wanted man to share my apt. See Mr. Fahrenbruck, 1916 K. Apt. 3, 3-5pm, 7-9pm. -26

Wanted: Man 50-60 years of age to drive a truck. No drinker. References. 432-0684. 8am-4pm Saturdays, 8am-11:30am. 20

Help Wanted Men 51
(Commission Jobs, Sales, Etc.)

Are you giving your family the better things in life? Can you sell and organize? I need a good man to run a door-to-door selling organization. Write C. Case, McNess Co., Freeport, Ill. A

ATTENTION!
If you have the following qualifications:
1. Age 21 to 35
2. 2 Years College preferred, but not mandatory
3. Willing to work hard to get the finer things of life.
4. Honest and Dependable
5. Pleasant personality essential
WE OFFER YOU:
1. An opportunity to make $1000 per month minimum with unlimited potential.
2. A chance to get in on the ground floor of a growing company with excellent chance for advancement.
CONTACT: Mr. Stoneman or Mr. Musil 432-8561. 18c

AUTO SALESMEN
Salesmen needed for America's leading import—VOLKSWAGEN. We need experienced salesmen, good working conditions and pay. Apply at 1630 P.
Downtown Motors Inc. -26

BUSINESS SYSTEM SALES TRAINEE
With outstanding 80 year old company. Leader in its field. Income opportunity unlimited. Training salary plus bonus. 2 year training program. Only dynamic, aggressive parties need inquire. All inquiries confidential. Journal-Star Box 390. 22

Car Salesman
For Dean Bros. Auto Sales, 48th & Vine. Apply to John Dean. No phone calls, please. 22c

CAREER OPPORTUNITY
Executive type salesman, $300 per month salary, commission and bonus. Intensive one year training. Fringe benefits. Married men with high school or college background preferred. Write qualifications to H. E. Morgan, State Director, Box 3096 Station A, Lincoln, Nebraska. 20

EXPERIENCED H & A PRODUCER
Management opportunities for good man. Territories open Lincoln & outstate. Call Larry Richardson for interview. 432-3406. 24

IMMEDIATE
Opening for 4 men, aggressive & willing to work. Sales background preferred. Earnings in excess of $12,000 per year. All interviews confidential. Complete training program plus fringe benefits. Interview by appointment only. For appointment call 489-5706, 9am-4pm Fridays. 18

NEED EXTRA INCOME?
Weekly average earnings $50 part time, or $100 plus full time. Car necessary. Age no handicap. Apply 1036 South. 22

SELL REAL ESTATE, SUBURBAN OFFICE, IF LICENSED, CALL IV 8-2356 OR 477-8957. 22

Wanted Man from the sales field who is disturbed about present conditions or is underpaid in his present position. List 3 references in your reply to Box 6194, College View Station, Lincoln 6 Nebr. 26

Well-known nationwide company wants 2 or 3 salesmen. If you are looking for (1) a job with a future, (2) a job with advancement, (3) above average earnings. Call 488-0900 for interview. 24

10 athletic type men for permanent employment. Most of our men average over $100 weekly. Call 477-4137 for interview 22

Help Wanted Men or Women 52
(Salaried Jobs)

Cook for fraternity group. No experience necessary if candidate has ability to plan meals for about 30 men. Call Mr. Sobie at 477-7835 for particulars. 18

EXPERIENCED RESTAURANT HELP
Apply 1423 Sharp Bldg. -25

COTTAGE PARENTS MARRIED COUPLES
If you are considering leaving your farm or business, less than 65 years old, high school graduates, and have raised children of your own, you are eligible for these positions. The starting salary is $480 a couple. Apply Mr. Robert Rudell, Home for Children, 5701 Walker, Lincoln, Nebraska or Nebraska Merit System, 11th Floor State Capitol. 21

Help Wanted Men, Women 52A
(Commission Jobs, Sales, Etc.)

MEN OR WOMEN
Who want to work—need to work. Very good wages for short hours. In need of supervisors in your area. CERAMIC SALES HOUSE PARTIES. For interview contact 434-3956 Lincoln or write Ceramic Sales, Inc. Box 211, Concordia, Kansas. 22

Help With Investment 53

I want a man who is not interested in the usual male proposition, but rather a man to whom the unusual is a challenge. A man who is not satisfied with just a job, but rather one who will take a personal interest to my business & help me build it. You can practically write your own ticket. Possible income first year, $12,000, second year $20,000. Investment. For interview call Ad-Answer, GR 7-7873. -19

Employment Agencies 54

ACT
With Confidence
See
Keenan's
LINCOLN JOB CENTER
"Where good jobs go begging everyday."
Keenan's
410 BARKLEY BLDG.
115 NO. 12 HE 5-3549 20c

ACTION EMPLOYMENT AGENCY
Needs Men and Women
"Lincoln's Employment Center"
120 No 24 477-9208
Mon.-Fri. 8:30-5:30 Thurs. 8:30-8:00
Saturday 8:30-12:00 19c

MEN AND WOMEN WANTED
By some of Lincoln's finest employers—If you feel that you have potential, see us now. We offer a private confidential service backed by years of experience. 19c
BOOMER'S
PERSONNEL CENTER
ESTABLISHED 1919
432-8559 403 SHARP BLDG.

Positions Wanted Women 55

Attention! Ironing—12 pieces, $1.50. One day service. 832 So 10. HE 2-5720. -13

Babysitting anytime. Warm house. Swings. Near school. 1650 Prospect. 423-5448. -25

Babysitting for child under one year. 488-6603. -24

Babysitting by week or hour, my home. 423-5712. 24

Babysitting, my home, Monday through Friday. Vicinity 38 & Madison. 434-6723. 27

Babysitting, my home. Monday through Friday. South. Fenced yard. 477-7520. 18

Babysitting, my home. Week, day, evenings. 21 & Randolph. References. GR 7-1508. 20

Babysitting in my home by the week. 2653 Everett, 423-6776. 22

Certified Dental Assistant with 17 years experience and a Bachelor of Arts degree desires employment in Lincoln in a professional or business office. Journal-Star Box 397. -22

Child care in my home. 6842 Starr, anytime. 18

Child care in my home. Infants preferred. 11 & B. 435-5360. -21

Excellent care for 1 or 2 children. Reasonable. Bethany. 434-5510. -24

Home typing wanted. Experienced. Accurate. Call 489-1133 evenings, after 5:30. -26

Ironing, my home. 75c hour. Havelock area. Call 466-7704. -25

Wanted: Ironing, my home. Specialize on shirts. 423-3686. -25

Business Opportunity 57

Auctioneers!
ED WRIGHT-DON McGINNIS
1325 South. 477-8957. 477-4552. 8c

HOME & INCOME TRAILER COURT —15 units, including a 10 wide, 50 ft. for you. Call OLIVER R. WENZEL REALTY, 434-5016. 1c

Interested in off-sale beer with plenty of parking. Write Journal-Star Box 374. -19

Outstanding service station. Available. Call 8-5, 432-6549; after 5, 423-4882. 26

Tavern for sale, good location next to bowling alley. Priced to sell. Mike & Sally Waldman, Utica, Nebr. 20

Thriving Dairy Queen business in College town, busy highway, county seat. Reason for selling—retirement. Write Journal-Star Box 404. 24

Tired of working for others? Investigate the possibilities of a SINCLAIR STATION. Some financial assistance may be arranged. Days, 432-1051; eves., 466-5334. 10

To Get In or out of Business
H. A. LINDEEN
318 Continental Bldg. HE 2-8077 25c

WAGNER & CUTTELL
"The Auctioneers" 19c
727 So. 11th St. 432-2627

Wanted: To invest in business as partner. Details to Box 1848, Wilber, Nebraska. 27

WOULD YOU LIKE TO EARN $10,000?
A Business of your own requiring a small investment—A national oil company is offering schooling with pay for one month and financial assistance. Contact days, HE 2-6649; evenings, GA 3-6910, or write Texaco Inc., P.O. Box 1663, Lincoln, Nebr. 21

Money To Loan 58

CASH
ALL YOU WANT
☆ FAIR TREATMENT
☆ QUICK SERVICE
"OLD RELIABLE"
STATE SECURITIES
1330 N St.—IN NEW SELF-PARK BUILDING 2c

CASH ON THE SPOT
MUTUAL SAVINGS COMPANY
13th & K "Drive-in" HE 2-5331 25c

MURPHY FINANCE
2201 O St. 432-7671 25c

Rooms and Board

Rooms With Board 61

1144 F—Nice room, board. Working men or students. Parking. 435-7336. 19

2012 A—Room and/or board. On bus line. Single & double rooms. 432-5737 after 3pm. -26

Middleaged lady, very reasonable, good home. More as companion. References 432-4926 27

Rooms, Sleeping 62

313 No 16—Sleeping room with kitchen privileges. Prefer employed lady. -24

415 So. 25. 1 room furnished. $25. Phone 477-1694. 24

1112 Plum—Excellent heat, private entrance, TV antenna, telephone. Gentlemen. 24

1320 So 15—Clean, near bath. Private entrance. Parking. Employed men. 1

1409 So 12—Clean, comfortable. Gentleman. $8. 435-5935. 21

1433 Que—Clean single, warm sleeping room. Gentleman only. $7 week. -11

1609 P—Single, clean, quiet. Near bath. Gentleman or student. 432-6250. 15

1700 L—Pleasant light, clean, comfortable, warm. Cooking privileges. Men. 477-5633. -13

1710 Sewell—Employed young man. $6. Warm, clean. Parking. 423-2576. 2

1724 L—Large room for man, student. Kitchen privileges. Parking. 477-1878. -22

1742 M—Close in. Large room. Next to bath. Men. 432-3196. 20

1900 A—Nicely furnished room for discriminating business, professional gentleman. 477-2477. 8

1909 F—Well-furnished. Shower. Parking. Gentleman. 488-1544. 13

2533 Washington—Near phone, bath. 423-5032. 24

2614 A—Clean, neat sleeping room. Private entrance. Newly furnished. 423-4384. 19

2631 Y Street—Man's sleeping room. 27

3145 Holdrege—1-2 adults. Private entrance. Bus. No drinking. 477-9303. 27

3303 M—Extra nice, large, convenient. Young businessman, senior student. 435-7478. 21

4204 Starr—Student rooms near Ag College. Comfortable, clean, warm; near bath, phone. 466-2421. -25

7024 Platte—Near Goodyear. Private entrance. Cooking privileges. 434-3390. 20

Capitol Area—nicely furnished, warm sleeping room. $7.50 weekly. 432-7297. 13

Quiet student rooms for rent. Upperclassmen preferred. 331 No. 13, 432-9143. 20

Rooms, Housekeeping 63

127½ So 10—2 room apartment. Furnished. $8 week. Ladies. 435-8047. 20

2430 R—Private. Frost-proof refrigerator TV. Sink. Ground floor. 432-8372. 3

Economical & well located. Low as $7.50 per week with all utilities. 435-3066 for details. 23

Share Living Quarters 64

Girl to share spacious 3 rooms. Close in. $30. 477-5757. 26

Want a girl to share apartment. 432-2592, days. 435-3921 evenings. 27

Young man wanted to share apartment. Fred Fahrenbruck 1916 K, Apt 3, 3-5pm & 7-9pm. 27

1-2 girls to share large apartment. South St., near Hospital. 423-9356. -26

Real Estate for Rent

Apartments, Furnished 65

8TH & PLUM
Bedroom apt. Nicely furnished. Utilities paid. Adults only. To see call days. HE 2-3151; eves. & Sun. 488-4315. 1c

12 & P — Choice efficiency
Available now, $55. -2
EAGLE APARTMENTS, 228 No 12

13 & C—Spacious 1 bedroom. Ground floor. Washing facilities. Child. Off-street parking. $90. 488-7114. 19

14 & Mulberry—3 large rooms, bath, 2 large closets. Off-street parking. $85. Feb 1. 423-7733. 18

15 & Washington—Clean 2 bedroom, carpeted, pink bath. Girls. 432-7196. 19

18 & M—2 bedroom. $62.50. Gas paid. 466-1933 or 423-6857. 21

22 & Garfield—Basement, 3 rooms. Adults. Available Feb. 1. Appointment. 435-9107. 27

24TH & O
12x18 living room, bedroom, bath, kitchen, dinette, 4 big closets, nicely furnished. Available now. Days HE 2-3151 eves. Suns. IV 8-4315. 27c

27 & F—Feb. 1. 3 rooms. Very nicely furnished. Steam heat. Laundry. Adults. $70. GR 7-2073. HE 2-1716. -14

27 & F—Available. 4 rooms, furnished. Stream heat. Laundry. Brick building. Adults. $75. GR 7-2073. HE 2-1716. 24

28 & N—Warm automatic gas heat. YOU ADJUST YOUR OWN HEAT. WE PAY THE HEAT BILL—3 rooms, private bath & entrance, automatic washer dryer. Available. Adults. $59.50. 466-2881, 466-2355. 14c

53rd & Madison—2 rooms. Ground floor. Private entrance. Share bath. Automatic washer and dryer. IN 6-7054. 26

129 So 16—2 or 5 rooms. Well furnished. Utilities. 477-1921. -8

202 So. 27—1 room, share bath. $35. Utilities paid. 432-1401. 26

210 So 18—Recently remodeled. Carpeted 3 rooms, bedroom. $95. 423-6991. -4

226 No. 26—2 rooms, utilities paid. $40. Employed couple preferred. 26

420 So 17—2 room efficiency. 3 room basement. Adults. Utilities. 18

429 So 12—One, two, three room apartments. Utilities. 432-8314, HE 2-4088. 9

500 So 27—Large 1 bedroom apt. Heat, garage furnished. 423-6991. 16

505 So 14—4 rooms, tile bath. Available now. No single men or children. By appointment. $75. 432-4694. 5

625 So. 14 — Mayfair apts., clean 3 rooms, bath, refrigerator, stove, opposite Capitol. Available. 423-4418, 435-4690. 1

633 So 17—Kipling—1st floor apt. Attractive living room, bedroom, kitchen, private bath, entrance. Move in today! $65 plus lights & gas. 435-6593. -26

635 So. 28 — Ideal, attractive 5 room apt. for refined adults. One block to shops, bus. 7

635 Washington—3 room basement apt. Available Feb. 1. 20

645 No 30—2 large rooms. Large closets. $35. Utilities. Adults. 4

726 So 13 — Lower duplex. 4 rooms, shower. Parking. $60. 432-3927. 26

821 So 12 — Warm front room. Frigidaire. Electricity, laundry. $25. HE 5-2496. 26

823 No. 26—2 rooms, immediate possession. Built-ins in kitchen. Colored welcome. $50. 488-4234. 26

834 No 26—4 room apartment. Colored accepted. $75. 435-9278. -24

941 No 8—Attractive 4 rooms, second floor. New sink in large kitchen. $40. 432-2773. -24

1002 L—Bachelor Apt.
Man or woman. Everything furnished. Maid service. 435-4646. 15

1007 SO. 16
Attractive living room, bedroom, kitchen, shower, all furnished. Available now. -24

1034 So 14—Upper duplex. Adults. Ideal for girls. 435-8815. 13

1107 L St Allender Apt—2 rooms. Private bath & entrance. $50. Adults. McCoid 435-2955, 488-7419. 25c

1111 H—3 rooms and 2 rooms, private bath. HE 5-5626. 30

1115 E—2 bedroom. Available. Couple and one baby. $70. 435-6791. -25

1213 F — 3 rooms, ground floor. Entrance. Utilities paid. Child accepted. 23

1215 Peach — 2 vacancies. $55 a month, heat included. HE 2-6942. -2

1221 L—Redecorated living room, bedroom, kitchen. Private bath, entrance. Adults. 27

1421 E—Attractive, completely modernized first floor apt. Washer. Parking. Garage. Available. $70-$75. Adults. 488-6419. 21

1421 P— One room efficiency. $34.50. First floor. Utilities paid. 477-3016. 24

1515 F
3 rooms, private bath. Second floor. Employed couple. $65. -26

1538 No 24—1 room & kitchenette. $28. 2 rooms. Utilities paid. Call after 4pm, 435-6947. -2

1548 O—2-3 room apts. Share bath. $40-$55. HE 2-2520. 2

1601 Calvert — Available. One bedroom basement apt. Utilities. $75. 423-7645. 9

1621 No 21—Upper 4 rooms. $70 plus utilities. Child. 434-2511. 10

1632 O—2 room furnished bedroom Apt. all furnished. Frigidaire, stove Close in, available today. $7 a week. 13c

1643 O—Two or three rooms. $28 $36 month. 432-9608. 26

1644 Washington — 2 rooms, bath. Adults. All private. Available now. 13

1645 E—3 rooms, carpeted, drapes, heated, antenna. Reduced 432-4612, HE 5-6560. -18

1715 Sewell—Clean basement apt. 3 rooms. Private bath, entrance. Utilities. Employed couple. 423-7352. 16

1732 Ryons—2 rooms, kitchenette. New stove, refrigerator, new hide-a-bed. Air conditioner. Remodeled garage. Utilities paid. 423-7215. 26

1738 M—Attractive 2 room apartment. Nice furnishing. Adults. 9

1801 Sewell—Available Febr. 8. 3 room bedroom apt. First floor. Private bath, entrance. Antenna. Utilities. $80. Adults only. -25

1829 O—Three room apt. Private bath. Steam heat. Antenna. Washer, dryer. $65. Inquire 1831 O, 432-1933. 20

1830 E—Good building, very clean, cheerful. Employed couple, girls. 432-1437. -13

1928 M—Bedroom, all utilities paid. Ground floor. $62.50. Also efficiency apartment, $37.50 plus utilities. 247 So 20, 432-4714. 20

1944 E—Available Feb. 1. 3 rooms, bath. Utilities. Laundry. $70. 477-1376, after 6pm, Sunday after 12. 19

2311 Vine—Beautiful 2 rooms, furnished. Newly decorated. Utilities paid. Washer, dryer available. Colored 477-2724. 19

2525 D—Clean, bedroom efficiency. Utilities. Bus. Parking. Adults. $65. 423-4600. 20

2545 Cornhusker Hiway—Clean 2 bedroom apartment. Furnished. $80. Utilities paid. Bob Carroll, 466-2888. 20

2635 Randolph—Studio, available Jan. 1. $52.50. Apply Apt. 26. 432-3956. 25

2701 NO 27—One bedroom trailer for rent, couple only $65 20c
BILL CARROLL HE 5-8521

2729 Holdrege — Newly decorated. Close to shopping, bus. Evenings, Sunday. 435-5136. Week days, 432-1118. -22

2763 E—3 rooms, bath. Employed adults preferred 477-1093 evenings, Sundays. 28

2846 Que—first floor, 3 rooms, bath. Clean. $55. 423-5468. 13

2950 P—Kitchen, living room, bedroom. Utilities, second floor. HE 5-8689. -22

3002 R—First floor, one bedroom. Utilities paid. $65 month. Don J. Evans 488-2367. -30

3502 So. 51—2 bedrooms, private bath, entrance. $45-$60. 489-2950. 13

3615 L STREET
Attractive basement apt. for 3 or 4 students or young businessmen. Available Febr. 1. 9
NATIONAL BANK OF COMMERCE
477-8911 Ext. 410

4501 South—Basement apt. Automatic washer. Couple. $80. 488-6283. 25

4848 O ST.
Sleepy Hollow Motel
Ultra modern deluxe efficiency apts. By month or week. $100 per month, all utilities & linens furnished. Parking at front door. 434-3166. 13

5610 Huntington—Feb. 1. Bedroom. Air conditioner. Disposal. Clean. $70. 466-4428. 27

6401 Dudley—Private entrance. Ground floor. Kitchenette, living and bedroom $65. Call 466-0928 after 5 pm. 27

APT. SEEKING
Lincoln's One Stop
1309 L
312 UNITS—15 LOCATIONS
BLACKSTONE, 300 So 16—2 efficiencies available soon. Eves & Sundays. HE 2-2148. Days, HE 5-3241.
BRYAN, 1235 K—1 efficiency available now 2 bedroom available now. Eves & Sundays. HE 5-6453. Days. HE 5-3241.
CORNHUSKER, 1517 L—2 efficiencies available now. Eves & Sundays. HE 2-4521. Days, HE 5-3241.
HOLLY, 1144 So. 11—1 efficiency available now. 1 bedroom available soon. Eves & Sundays. GR 7-7075. Days. HE 5-3241.
JULIET, 610 So 17—1 bedroom available now. Eves & Sundays, HE 5-3855. Days, HE 5-3241.
MANOR, 501 So 13—1 bedroom available now. 2 efficiencies available now. Eves & Sundays. HE 2-2106. Days. HE 5-3241.
PERSHING, 1202 F—1 bedroom available now. Eves & Sundays. HE 2-2198. Days, HE 5-3241.
REGENT, 1626 D—2 efficiencies available now. 1 bedroom available now. 2 bedroom available soon. Eves & Sundays, HE 2-2149. Days. HE 5-3241.
ROOSEVELT—511 So. 13—1 bedroom available now. Eves & Sundays. HE 2-5656. Days. HE 5-3241.
WOODROW, 640 So 12—1 efficiency available now, 1 efficiency available soon. Eves & Sundays. HE 2-2103. Days. HE 5-3241.
PIEDMONT GARDENS, 1940 So Cotner—3 bedroom available now. Eves & Sundays, IV 8-9518. Days, HE 5-3241.
SHURTLEFF'S
1309 L 9c

Available now—Comfortable. 2 or 3 business girls. 432-1437. 9

Basement apartment, Lincoln General and St. Elizabeth vicinity. Evenings, 423-5446. 24

Basement apartment. 4 rooms and bath. $55. Pay own utilities. Men. 432-1915. 16

Basement, 3 rooms, bath. Utilities. Prefer working couple. No drinkers. Available Feb. 1. 432-4554 after 5pm. 25

College View—1 bedroom apt. Side by side duplex. Available now. $70. IV 8-2513. 22

College View—Redecorated 2 rooms, bath. Close to shopping and bus. $50. Utilities paid. 489-3155. 25

Colored. Beautifully decorated. Clean, warm. Private. $90. Utilities included. 434-3654. 25

Exceptionally clean efficiency. Nicely furnished. Private bath. Close in. 432-1562. 22

For rent: One bedroom trailer. 765 plus lot. Call 432-2273. 20

Furnished apartment. Utilities paid. Trailer lots for rent. 4200 "O" HE 2-9673. 11

Furnished living room, bathroom, kitchen. 1327½ C. See after 6:30pm. -25

Half rent, 4 rooms. Caretaking. Have car. 432-4612, 432-6560. -13

IT'S ALL NEW
1417 No. 32. Furnished one bedroom duplex. Available now. Air-conditioned. Stove, refrigerator, and washing facilities. Close to Ag Campus. Adults. 26

FAIRWAY ENTERPRISES
434-2383 423-8766 466-9220

LARGE ONE BEDROOM BASEMENT. Two big closets, living room, kitchen, bath, laundry room, washer & tubs, $70 mo. 23c
W. F. STEELE CO.
477-3939 423-8909

Modern trailer house. Woolen's Trailer Court, 2625 No. 9. 477-6563. 10

Northeast—Nicely furnished 3 room basement apt. Clean. Light. Adults only. 434-1975. -24

One of the nicest newly furnished apts. in the city. Private bath & entrance, off-street parking, bus stop right in front. One block to shopping center. Adults, no pets. 615 No 27. -11

REAL NICE, $85
Living room, kitchenette, bedroom. Lots of closets. Bath. 500 So 24. 15c
ART JOHNSON REALTOR
488-3000 IV 8-4448

TRAILER APARTMENTS
2 bedroom. Half utilities paid. Inquire at lot 18, 2344 West O. 27

Trailer for rent. Royal Trailer Court, 2300 West "O." 435-4544. 27

Uni Place—Employed couple, men, students. Clean. No drinking. 466-1297. -24

Warm upper 3 room, private bath-entrance. Utilities paid. Close to bus, store. $60. 435-3722. 25

2 rooms, first floor. Utilities. Near bus. 435-4272 after 5pm. 24

3 rooms, couples preferred. Close in. 643 So. 11. 432-7054. 20

3 rooms, fireplace, large kitchen, double sink. Air-conditioned. Garage. Employed couple. Available. 833 Elmwood. 14

3, 4 room with bath. First floor. Heat. $65. IV 8-2418. 19

3 bedroom apartment. First floor and basement. Laundry facilities. Garage. Near bus, school. 423-3043, evenings. -13

3 large rooms. Private bath, entrance. Antenna. Utilities. Near Lincoln General. No drinkers. $75. 423-5392. 27

47x10 2 bedroom trailer. Clare Bros. 27 & Cornhusker. 434-2085. -24

$52.50—Three large rooms, kitchenette. Warm. Spacious. 4020 So 49 488-2243. 30

$55—3 ROOMS
Bath, laundry. 732 No 25. 432-2372, 432-7295. -22

Apartments, Unfurnished 66

9 & Washington—Completely redecorated 1 bedroom apartment. First floor. Stove & refrigerator. Adults preferred. $60. HE 5-2111. IV 9-1489. 4

14 & A—2 bedroom apt. Electric stove furnished. $75. Available Dec. 1. Adults preferred. Shown by appointment. HE 5-2111. IV 9-1489. 18

10 & F—Upper duplex. 3 rooms. Bath 432-1497. 20

16TH & D
Ideal for mature lady. Attractive, redecorated bedroom apt. in stone building. $75. 1044 So. 16. 435-3804. 26

14 & C
New, spacious, central air-conditioned 2 bedroom apt. Inviting 13x24 ft. living room. Balcony 24 ft. draped picture window. Glamorous ceramic tile bath with tub-shower. Built-ins & closets galore. Adults. Lease Utilities paid. $145. Appointment only 477-2967. 3

17 & Dakota—Spacious stone fourplex. 2 bedrooms. Heat. Garage. Central air conditioning. Adults. $135. GA 3-2069. -1

17 & Pawnee—Woodshire Manor, 1 bedroom apartment. Free automatic laundry. $100. 423-6991. 423-9347. 4

21 & A—Living room, bedroom, kitchen, bath. Second floor, front. Adults. $70, includes utilities. 432-9313. 4

24 & Washington — Deluxe one bedroom apt Adults GA 3-6341 GR 7-3690 25

25 & W—5 rooms. Redecorated. Private entrance. Heat, water, stove. Children. No pets. 435-8560 466-4104. -22

26 & S—4 large rooms, lower duplex. Antenna. Near bus, stores. Utilities, except lights. 466-2682. -21

27th & K—Attractive. Clean, 3 room upper duplex. Utilities $75. Stove, refrigerator Available immediately. 435-8522. -1

28 & O—2 bedrooms. Stove, refrigerator. Utilities paid. $70. 435-7138. 23

46 & MADISON
5 clean rooms & bath up. Heat. Bus, shopping & schools close. $70. 466-4814 or 434-2129. 25

49 & Colfax — New 4 units. First floor. Stove, refrigerator. Full basement 1½ baths. Air conditioning. Near bus. school. Available. 466-2793. 19

117 No 31—Stone duplex. 2 bedrooms. Completely redecorated. $80. 477-3207. 20

221 So 27 — Clean 5 room lower duplex. Heat furnished. 432-5129. 24

225 So 30—two modern extra nice 1-2 bedroom apts. Close bus, shopping. 477-6533, 8-12pm. 26

247 So 29—Just married? See this unusually attractive bedroom apt. Practically new brick 4-plex. Stove, refrigerator, washer. Parking. $75. 488-6419. 22

302 So. 28—First floor, 5 rooms, bath. Washing, stove, refrigerator. Utilities. Children accepted. 423-3438. 435-9079. 18

319 So. 30—One bedroom apartment, second floor. All private. Available Feb. 1. Phone 477-3090. 20

644 No 26 — Nice lower duplex. $75. See or call 423-8081. 20

600 No 27 — First floor, 3 rooms. Stove, refrigerator utilities 432-7196. 19

729 So 45. 1 bedroom duplex with basement. Stove, refrigerator. 489-3245. 26

823 No. 26—4 rooms, newly decorated. Immediate possession. Colored welcome. $60. 488-4234. 26

841 No 26—Colored. 1 bedroom. Utilities. 477-2718. -18

926 No 35—Ag College district. 2 bedroom stone duplex. Stove, refrigerator. Available Feb. 1. 435-3439, 432-9024. 7

943 So 9—Clean 2 bedroom brick duplex. Bus. $75. 488-7104. 27

1027 So. 15 — 4 rooms, bath. Ground floor. Redecorated. $60. 435-7201. 21

1034 So 24th—1 bedroom apt. Stove. Refrigerator antenna, laundry. 423-3770. 4

1100 No 28 — Living room, dining room, kitchen, 2 baths, 2 bedrooms. Heat furnished. HE 2-2586. -19

1111 A—1 bedroom lower, 2 bedroom upper. Utilities paid. 423-6075. 26

1130 So 16—2 bedroom apartment. First floor. Redecorated. Heat and stove furnished. 432-9315. 16

1321 D—3 large rooms, first floor. Private entrance. Stove, refrigerator, water, heat furnished $75 435-7343, 423-4324. 27

1340 B—1 bedroom, air-conditioned. Carpeted. Stove, refrigerator. Adults. 423-2812. 24

1401 So. 12 — Upstairs 2 bedroom apt. Utilities paid, $65. 489-2072. 24

1429 D—Clean 4 rooms & bath, first floor, private. Stove, refrigerator. Porch, south front, parking. Utilities. Available. Adults. 27

1530 Rose—Upper duplex. Living room, bedroom, kitchen, bath. Refrigerator, stove. Front, back entrances. 423-4468. 19

1610 So 22—2 bedroom duplex. Stove, refrigerator. Utilities. Adults. IV 8-7019. 19

1736 Euclid—Upstairs duplex. 6 rooms. Garage. Yard. Feb. 1. 423-4747. 27

1747 So 16—Exceptionally attractive 5 room duplex. private entrances. Adults. 432-2439 days; 423-4464 eves. Weekends. 18

1929 Prospect—New duplex. One bedroom, stove refrigerator, carpeting. Adults. 28

2030 SOUTH STREET
Beautiful stone duplex with living room, dining room, kitchen, 2 bedrooms, bath, full basement & garage. Excellent location on busline & 1½ blocks to Prescott Grade School. $100. To see, call owner, GA 3-6980. A

2118 Harrison—Brick duplex, 2 bedrooms, bath. Kitchen, living, rec room. Laundry. Garage. $95. 423-6841. 1

2405 No 50—Near Wesleyan. New 2 bedroom, air-conditioned. Stove, refrigerator. Available Feb. 1. Laundrette. 423-1165. 25

2440 B—2 bedroom upper duplex. Heat furnished. $75. 432-4733. 432-4868. 28

2516 WASHINGTON STREET
Modern duplex. Second floor. 2 bedrooms. Refrigerator, stove furnished. Utilities paid. $85. 9
NATIONAL BANK OF COMMERCE
477-8911 Ext. 410

2655 So 13—Second floor. Redecorated 4 rooms. Private bath, entrance. Garage. Utilities. Laundry. $80 432-9055. 26

2701 NO 27—2 BEDROOM APARTMENT. LARGE LIVING ROOM, KITCHEN. ALL PRIVATE. GROUND FLOOR. UTILITIES PAID. SMALL CHILDREN. $52.50. HE 5-8521. -28c

2707 A
Picture window overlooks new Children's Zoo & Park. One bedroom, all electric kitchen, air-conditioned. Use of washer & dryer & off-street parking. Sorry—no children or pets. 423-9584. -24

2800 E—One bedroom duplex. Stove, antenna. Call after 6pm, 432-8425. 18

2932 E—Modern 4 room, 1 bedroom with basement. $50. 423-6089. -15

3120 R—Available Feb. 1. Two bedroom apartment. Stove, refrigerator, antenna. Separate entrances. Heat and water paid. Air-conditioned. Garage. Adults. $80. 435-6774. 20

3710 Folsom—4 rooms, bath. Reasonable. Children welcome. 432-0677, 477-6398. -25

3728 S. 52—Nice 2 bedroom brick fourplex. large kitchen. Child accepted. Jan. 15. $85. 488-7323. 19

4010 B—Available, upper duplex. 2 bedroom. Carpeted, fireplace, air-conditioned, stove, refrigerator. Garage. $125. 488-6903; 488-7586. 24

4000 L—Upper. 4 rooms. Utilities paid. Stove. Refrigerator. $70. 489-4500. 29

4204 Lenox — One bedroom, living room, kitchen. Bath. Garage. 423-4415. -27

4717 Baldwin—2 bedroom. Large living, dining. 2 large closets. Fine heat. 1 block shopping, transportation. Available. $85. Adults please. 5

4819 SOUTH
Lincoln's finest 2 bedroom apartment. Beautifully decorated. Large living room & dinette. Modern kitchen & bath. 2 large bedrooms. Plenty of closet space. Stove & refrigerator furnished. Complete private basement. On bus line. $95. IV 8-7047, 488-5716. 27

5019 Walker—2nd floor, 2 bedrooms, living room, kitchen, bath, stove, refrigerator, dinette set. Share utilities. Couple preferred. Child accepted. Available now. $75. 488-3648. 22

5211 Walker Ave.—Clean, light, quiet 4 room upper duplex. Stove, refrigerator, modern kitchen facilities. Adults. 466-4360. 27

5405 ERVIN
Deluxe 2 bedrooms, private basement, air-conditioned, stove, refrigerator, no pets. $110. 477-2297. -19

6401 Aylesworth—Upper & lower 2 bedroom. Stove, refrigerator if desired. Utilities paid. $80-$85. 434-6088. 22

6857 Colfax — 1 bedroom apartment. New stone 4-plex. Air-conditioned. Stove. refrigerator. $85. HE 5-2111. 28

Above average 2 bedroom. Convenient. Clean. See to appreciate. 466-5594. -22

Ag College — Brick duplex, 2 bedroom, first floor apartment. 466-0605. 6

Ag College, Kellogg Center
3421 Holdrege—New 6-plex. Deluxe 1 bedroom apartment. All utilities except electricity. Air-conditioned. Built-in electric range, refrigerator. Ceramic bath. Drapes. Laundry facilities. Parking. $110. 423-6013, evenings. 22

Available Now
Newly completed fine residential one bedroom apt. Air-conditioned. Electric kitchen, spacious dinette and living room, tiled bath and shower. Off-street parking. Carpeting if desired. Near downtown. From $100-$130. Inquire 432-3215, days; 423-7223, eves. Dean Investment Co. -1

AVAILABLE NOW
rooms, private bath. Heat, water, laundry facilities included. Close in Uni Place. Ideal for working people. $57.50. 466-2800, IN 6-6914. 11

Basement—4 rooms, bath. No pets. $75. Utilities paid. 466-4758. 18

Clean 3 rooms, bath. Refrigerator, stove. Utilities paid. $67.50. HE 5-9689. 16

CORNER OF 17 & B
Fine, spacious new 5 room apt. Heat furnished. $160. 488-4360, 432-3083. 25

Entire second floor of private home, 4 rooms, bath. Infants accepted. No pets. Ag College District. Clean. 466-6759. 27

Ideal for working couple. Excellent location, close in duplex, 2 bedrooms, rec room, 1½ baths, many extras, $110. Appointment, 466-5404. -18

If You Are A Neat Housekeeper, See This
One bedroom duplex, living room, kitchen, bath. Full basement. Garage. $90 plus utilities. 4551 Meredeth. IV 8-6473. 21

Classified Display

Trenridge
"garden apartments"
DISTINCTIVE RENTALS
Cotner and Vine
See Anytime!
For leasing information
call: 434-2331
STRAUSS BROTHERS
466-2381 6c

Apartments, Unfurnished 66

Extra nice one bedroom duplex. Near Ag College. Adults. 466-9220. 27

LINCOLN
Homebuilders Village
Attractive & clean 2 bedroom apartments in brick 4-plex. Convenient to bus stop, school & shopping area. Children accepted. $85 plus heat & lights. 14c
H. A. WOLF CO. INC.
Office 432-7591 Eves. 488-0377

Living room bedroom, kitchen, private bath. Second floor. Adults. 423-9248. 21

Newly redecorated 2 bedroom apartment. Large living room, big kitchen, breakfast nook. Private entrance. 423-6894. 22

Northeast — Stone duplex. 2 bedrooms. Full divided basement. Air-conditioned. Stove, refrigerator. Clean & ready. $115. 423-9525 after 5pm, weekends. Or see at 5542 Adams. 27

REAL NICE
2 large bedrooms. Carpeted living room, kitchen with eating space. Air-conditioned. Garage. $115. 3801 F. 15c
ART JOHNSON REALTOR
488-3000 IV 8-4448

RENTALS
1824 J. St.—2 bedroom apartment. 2nd floor. Just redecorated. Heat furnished. $70. Modern Kitchen. Vacant.
1828 J. St.—3 bedroom upper duplex. Clean, heat furnished. Children ok. $75. Vacant.
1212 South St.—1 bedroom upper apartment. Refrigerator and Stove furnished. Modern bath. $50. Vacant.
3144 So. 35th—First Floor 2 Bedroom Duplex. Garage, Basement, carpeted living room. $90. Vacant.
1961 Garfield—3 Bedroom Air conditioned Duplex. First Floor, Well decorated, Garage. Available February 1st. $125. Shown by appointment.
1565 So. 21st—2 Bedroom 1st floor duplex. Garage, unfurnished. $90. Vacant. 19c
SWEENEY-BURKE CO.
13th & L. Realtors 432-1084

Uni Place—Upper duplex. Stove, refrigerator. $55 plus utilities. 466-9738. 22

2 bedroom apt. Across from Huntington. Newly decorated. 466-4192, 466-5819. 20

2 BEDROOM DUPLEX, $100
Real nice large living room, kitchen with eating space. Full basement. Stove, refrigerator. 1666 Van Dorn.
ART JOHNSON REALTOR
Off 488-3000 Res IN 6-2748 27c

2 bedroom apt. Stove & refrigerator furnished. Utilities paid except lights. 1959 South St. 423-1413. 24

3 bedroom, Youngstown kitchen. Tile bath. $100. Utilities paid. 466-4758. 20

3 bedrooms, carpet, stove, $90, plus gas. Children accepted. 489-1653. 21

3 room upper. Newly decorated. Adults. Near bus. 466-4078, 466-7646. -25

room basement apt with garage. 2 bedroom apt. with garage. Utilities paid on these. 466-7440. -18

Apartments, Fur. & Unfur. 67

20 & L—First floor, 2 rooms, bath, entrance. $35-$40. 423-5747. 19

23 & Harwood—Large, beautiful 2 bedrooms, 1 block school and bus. Completely redecorated. Private. Vacant. HE 5-4657, GA 3-6940; Call Ad-Answer. GR 7-7873. 27

341 So. 20—Modern 2 rooms. Improvements need completion for attractive appearance. 432-2773. 27

941 No 8 — Duplex, 9 rooms. Separate bath, utilities. Option $50 monthly. $6800 total. HE 2-2773. 26

2917-19 Everett, 3 bedrooms each unit, nice condition, off street parking. Rent $105 and $95 per unit. Call Blue-Joynt Realty, 488-2315 or 488-2860. 19c

4801 Pioneers Blvd.—Upstairs, 2 bedroom apt. Utilities paid. Adults. 488-2554. 26

6837 Colfax Near new brick 4-plex. One bedroom apartment. Air-conditioned. Stove and refrigerator. Private basement. Available Feb 1. $70. 435-2111. 16

Colored. 3 room apartment. Private bath, utilities. Adults. 432-3535, 423-7709. 27

Northeast—1st floor, 4 large rooms, bath, built-ins. On bus. 466-9132, 434-3730, 435-2341. 22

Moving, Packing, Storage 68

CHET'S TRANSFER
HE 2-3151 "Your Movers" IV 8-4315 18c

FORD VAN LINES
ID 4-3131 56 & Cornhusker 4c

Houses For Rent 69

13 & South — 2 bedroom. Child accepted. No pets. Near bus, school, shopping. Available now. 477-7510. 20

20 & S—6 clean rooms. 1½ bath. Stove. Colored. 432-5991. 26

21 & R—Available clean 2 bedrooms, bus line. $60. HE 2-4296, 435-7138. 25

25th & D — 4 rooms & bath, just redecorated! Available HE 2-7385. 19

26 & Vine—2 bedroom upper duplex. Large rooms. Near bus, shopping. $60. Utilities furnished. 423-6685. -25

29 & Starr—1st floor. 2 bedroom. Close to bus and shopping. Heat and water furnished. $75. 466-1916, 466-1944. 24c

53rd & Ervin (5332 Ervin) 2 bedroom duplex, double. Closets, 12x12 kitchen. $90. 466-0445. Gustafson Rentals. 15

130 L—3 room house for rent. Call 432-5029. -18

138 So 28—Duplex—2 bedrooms, large living room, new kitchen, bath. Many built-ins Close to shopping, bus. $82.50. 477-2724. 19

324 Chester, West Lincoln. Modern, 2 bedroom. 2 children. Vacant. $65. Milo Pelan, Ulysses, Nebr. 26

511 Eldora Lane — 3 bedroom home. Washer, dryer. Electric range Nice, quiet neighborhood. 432-0289. 19

525 No. 24—7 rooms, vacant. 1½ baths. Extra nice home. Also lovely new 1 bedroom apartment at 5430 Ervin. Only $74.50. 488-2357, 477-8957. Don McGinnis. 21c

610½ So 20—Duplex. 4 rooms, bath. Automatic heat. $46.50. HE 5-1527. -22

707 C—1 bedroom ground floor duplex. $40. 477-3904 or 477-3563. 14

708 No. 27—Modern 2 bedrooms. Available. Basement. $50. 432-6064, 6-9pm. 27

711 So 50—Deluxe duplex. 2 bedrooms, garage. Carpeted. Rec room. 1½ baths. Feb. 1. No pets. $120. 488-0004. -4

716 So. 18—3 bedroom, 2 story, extra clean. 477-4865, HE 5-8901. 23

823 No 26—3 bedrooms, newly decorated. Immediate possession. $75. 488-4234. 25

1000 Judson—3 bedrooms. Available now. Close to Base. 466-6136. 22

1121 So. 8—2 bedroom cottage. 3227 Doane—3 bedrooms. $65 each. Part basements. Available. 423-6658. 14

1223 Washington—4 bedroom. New kitchen Large living and dining room. ½ block to bus. 477-4552. 26

1225 So 13—Large, 2 bedroom. Redecorated. Stove, refrigerator optional. 423-5468. 14

1428 No 14—2 bedroom. Near stores, bus, school See between 3-7pm. 21

1428 No 19—2 bedroom bungalow, double garage. Jan. 14. 432-3223. 19

1443 So 21—2 bedroom, side-by-side duplex, available. 432-4579. -22

1567 So 28—3 bedrooms. New kitchen. 220 wiring. $130. Gas, water paid. 488-4840 after 5pm. 25

1601 Whittier—2 bedroom. Garage. Nice yard Near bus. Available. $80. See to appreciate! IV 9-1960. -4

1602 Deweese—New duplex. built-ins. 2 bedroom, full basement, low utilities. $125. 466-7832. 27

1740½ No. 28 — $23 monthly. 2½ rooms. Modern except tub. Redecorated. 432-2773. 27

2009 R — Nice and clean 2 bedroom. Colored. $65. 435-7138. 21

2144 B STREET
2 bedroom first floor duplex. Carpeted living room with fireplace. Stove, refrigerator. Garage. Utilities paid. $100. 9
NATIONAL BANK OF COMMERCE
477-8911 Ext. 410

Classified Display

TRUST DEPT.
First National Bank
OFFERS

4821 LEIGHTON—FURNISHED HOUSE
NICE 2 bedroom, BRICK, kitchen with eating space. Garage. 100.00

3201 "C" ST — HOUSE
Convenient — 2 bedroom house available 2-1-63—70.00

1345 "A" ST—FURNISHED APT
2 bedroom, 1st floor, 95.00

515 SO 17TH ST — HOUSE
4 bedroom or duplex unit — 90.00

383 NO 33RD ST—LOWER DUPLEX
1 bedroom—68.00

545 NO 25TH — APT
2 bedroom, 2nd floor, 50.00

341 NO 33RD ST—LOWER DUPLEX
1 bedroom, partly furnshed, 60.00

KENNETH E. HATFIELD
477-4455 20c

Houses For Rent 69

2022 L—2 bedroom with dining room. $75 month. Available now. Call 477-4455 or 432-5544. After 6pm. 423-6107 or 488-6714. 24

2400 So. 37—2 bedroom. Stove, refrigerator. Southeast High area. $97.50.

3918 Pace Blvd—2 bedroom duplex. South Country Club area. $125. 10
488-2367 DON J. EVANS

2606 Sumner—5 rooms, bath. Garage. 220 wiring. Heat. Busline. Store close. Appointment. 423-3282. -25

2611 So. 10—Large 3 bedroom. Real nice. $110 423-4279. 21

2611 R—7 rooms. Garage. $90 Inquire 326 No 26, HE 5-9674. 19

2624 Worthington—Desirable 2 bedroom. Garage. Close school, bus. Stove, refrigerator. 432-7385. 22

2801 Starr—Redecorated 2 bedroom with dining room. Available now GA 3-6197 GA 3-4668. HE 2-5544. 14

2900 E—6 rooms (2 bedrooms). Refrigerator. Antenna. Reduced! 432-4612, 435-6560. -13

2918 E—2 bedroom duplex. Dining, living, basement. Reasonable. 434-2278, 435-2426. 25

2945 "O"—3 bedroom bungalow. Basement. 220. Garage. Immediate possession. 432-2035. -22

3021 T Available 3 bedrooms. Close schools. Gas heat. $85 477-2344. -18

3026 So. 11 Modern 3 bedroom 8 to 9. Evenings. 477-1578. 18

3415 Richmond Rd—2 bedroom brick, full basement, near Dawes school. Available. Antenna. $110. 488-3648. 22

3505 Somerset — 2 bedroom, finished basement Close to school bus. IN 6-5173 22

2750 So. 34 — Clean, 2 bedroom home. Full basement. Garage. Fenced yard. $120. 488-4956. 20

3919 Garfield—Redecorated bungalow. New furnace. Couples only. $65. 489-3145. 23

4120 Lewis Ave. — 2 bedrooms. $95 month. Feb. 1 possession. 466-1902. 15

4160 Dunn—South side. 3 bedrooms. $110. 466-5300. -4

4929 Everett — Available Febr. 1. 3 bedroom basementless. Garage. Excellent location for children. $115. 489-1225. 13

5415 Meredeth—Duplex, 2 bedrooms. Range, washer dryer furnished. Heated garage. $120 month Available. Elmer Essink. Days. 432-5365. Evenings, WY 5-5591, Firth 20

4414 Witherbee Blvd. 2 bedroom house, attached garage. Fenced back yard. Immediate possession $110. 488-4943 -30

5435 VINE

New 3 bedroom brick. Close to Gateway, bus, schools. 10c

H. A. WOLF CO. INC.
Office 432-7591 Eves. 488-0377

5044 Judson—2 bedrooms. Vacant. $45. 432-2429, 435-7862. 24c

7331 MORTON: 3 bedroom, 1 floor, no basement, vacant. $85.

4824 BENTON: 2 bedroom upper, $85.

1540 SOUTH 17th: 3 bedroom, 1 floor, garage, basement. $85.

1450 GARFIELD: 3 bedroom 2 story, double garage, $90.

226 NORTH 27th: 4 room, furnished lower. Utilities paid. $75.

John 434-3463 Dick 466-1657
Office 432-8821
ACTION REALTY CO. 18c

All modern one bedroom. Furnished or unfurnished. 734 West A. 432-8416. 21

Attractive 3 bedroom. Carpeted, air-conditioned. Garage Quiet street Close to school & college. $110. 1309 No 46, 466-9407. -25

Brick 2 bedroom house near Irving School. $120 per month. Available February 1 Call 488-2302 or 423-2026. 18c

Brick 5 room home in the vicinity of 33rd & A. $110 per month. Available NOW. Has garage, full basement with heated rec room. Harrington Associates, Inc. 488-2302. 18c

Clean 2 bedroom. Den and fireplace. Sheridan School District. $105. See by appointment. 423-2116. 1

FREE RENT

For one month when you sign a 1-year lease on 2 Bedroom homes, no basements at 7217 Logan, or 1401 No. 59, renting for $92.50 per month. Call 432-5585; after 5 call Don Tangeman, IV 9-1479 or Lem Dobbins. IV 9-1478. 30c

Modern 4 room house. Basement. Garage. $90. 3795 Garfield GA 3-2821. 14

Near Air Base—Modern 2 bedroom triplex. Gas heat. Children welcome. $65 435-4434. 18

Near new 2 bedroom house. Walk out basement. 432-5618. -25

Near new 2 bedroom home available Dec. 15. $89.50. 1401 No 59th. Call 434-2760 or 432-5585. 1c

New 2 bedroom brick duplex Stove, refrigerator. Garage. Antenna. Air-conditioned IV 8-3459 evenings, week ends. -1

Rent reduced from $95 to $85 a month on one year lease. Low heat cost. Neat 2 bedroom basementless home at 2534 So. 52. Will apply rent to purchase price within one year or will sell now with little or no down payment to right party. Call 423-3130. 20

Small 3 bedroom home. Corner lot. Vicinity 24 & D Available Feb. 1. 489-6382 after 5pm. 25

Uni Place—Convenient 2 bedroom duplex. Nice built-ins. Fenced yard. Ready now. 423-7677. 22

1 bedroom basement. Newly decorated Couple preferred. 850 Y. 435-6872, 432-4815. -22

2 bedroom brick home. Available February 1. Convenient to Base. 240 No 5 Ave. 435-5958. -22

2 bedroom. Basement. Right price to responsible person. 730 Y. 466-5604. 13

2 bedroom. Full basement. North. Near Base, school & bus. Reasonable. 435-4824, 6-8pm. 16

2 bedroom & garage. Close to Base, school & bus. 435-4424, 6-8pm. 16

3 room all modern, finished room in basement. 2 blocks north of West O Drive-In Theater $65 plus utilities. 435-4539. 19

3 bedroom house. Close school, bus, stores. Redecorated. $80. 488-2086. 22

7 room Cape Cod. Finished basement. air-conditioned. Call for appointment. 488-4315. 20c

$30 1 bedroom. Shopping, bus. Antenna. Warm. 2238 So 9. GA 3-6301. -19

Houses For Rent, Furnished 70

415 So. 25—5 room house. 2 bedrooms. $125. 477-1694. 24

630 Arthur—Cutest 4 rooms & bath. Lots. Remodeled, redecorated. Near base. $58. HE 2-2773. 26

632 Arthur—5 rooms, furnished-unfurnished with bath. $45. 432-2773. -24

2148 Holdrege — 2 bedrooms. Garage. $86.50. 432-0171 week days 8:30am-5pm. 27

Older 3 bedroom home near 27th & "O" for $90 per month. Available February 1 All on one floor. Harrington Associates Inc. 488-2302. 18c

Small house with carport. Available February 1. Couple. $75. 435-5351. 11

2 bedroom home. TV antenna. Fenced-in backyard. South. 423-0380. 22

Wanted To Rent 71

Want 4 room furnished apartment in Lincoln. Moderately priced. Small child. Immediate possession. Write 543 So 13, Seward, Nebr. or call 5184, Seward. No collect calls. 19

Will lease modern acreage within 25 miles of Lincoln. 1-787-2855. -26

Office Store Buildings 72

19th & O—Corner location. 3 room suite. Carpeted managers office. Off-street parking provided. IV 8-1546. 2

27 & Vine Choice corner location. Suitable for store or office. 16x27. $50. GA 3-4255. 1

140 So 48—Paneled offices and retail space. Ample parking. IV 8-9138. 11

EXCELLENT OFFICE SPACE Now Available

Approximately 1400 sq. ft. second floor. Air-conditioned. Term of lease negotiable. IBM Building, 12th & J. Contact R. E. Hindman, 435-3266. 27

For lease—Excellent building in University Place. Available February 1. Good location in high traffic area. Approximately 1700 sq. ft. Call Ad-Answer, 477-7873. 15

Several office rooms available 488-4822. 25

Acreages and Farms For Rent 74

For good tennant only, modern nice with barn, garage. 466-2018. -26

Modern apartment on farm near Lincoln. Garden, yard. Furnished or unfurnished. More information. 435-1609. 27

Real Estate for Sale

Farms For Sale 75

BUYING OR SELLING
Have many inquiries for pasture land and small acreages around Lincoln. 27
RADEMAKER REALTY
488-9247 4121 Spruce

FARMS & ACREAGES

120 acres at Eagle, Nebraska.
3½ acres close to Bethany on contract. 18c
Oliver R. Wenzel Realty
434-5016

Land is selling. We are selling it. CHRISTIAN & LENSER 1118 Fed. Sec. Bldg., Lincoln, Nebr. 19c

Farms For Sale 75

To settle Walter Miller estate, 10 miles southwest of Lincoln. Good producing 160 acre farm on gravel, 1 mile from pavement. Small pasture, good buildings, modern 8 room house. March 1 possession. $40,000. Chas. F. Miller Lincoln Route No. 1. Phone 435-1608. 27

Acreages or Sale 76

WAVERLY School District—Modern 3 Bedroom Home. $10,500. Over 2 Acres. All Fenced. New Well and Plumbing. Propane Gas Heat Excellent Location.

Bert Spearman Realty
Lipe 1-786-3811 Kelley 466-2793
Weeks 477-5866 Spearman 466-0367
Office 434-2933 7c

13 ACRES—6 room home & other buildings, southwest, $9,750.
5 ACRES—North, modern 2 bedroom bungalow, $8500. 19c
Felton Real Estate HE2-6631
488-7052 432-5728
ASSOCIATED Listing Exchange

Lots For Sale 77

1627 NO 57 — Old house is being moved before March 10. All specials paid, sidewalk in. 50 ft. McMaster. 432-1716. 21c

AT EAGLE—Lot — 88 ft frontage Priced reasonable.
NICE older home with large adjoining lot in Eagle, reasonable. Call OLIVER R WENZEL REALTY 434-5016. -7c

Call Woods Bros
3737 So. 27th 423-6500 19c

MULTI FAMILY -Lots in Wedgewood Manor available Call 432-5585 Peterson Construction Co. 30c

Orcutt Acres Southwest of 56th & "R"

Last 4 choice lots on quiet horseshoe street (2) 66.6 x 100' on corners and (2) large lots on curve. Area of $18,000 to $29,000 homes. Get ready to build now and be ready for spring. Call for details. 18c
STAN PORTSCHE 488-1120
The Portsche Co.
4401 "O" 488-0988

Business Property Sale, Rent 78

FOR LEASE OR SALE

1. Warehouse or Manufacturing space. 11,500 Sq. Ft. plus same amount of parking area. Railroad trackage. North 27th St. Available now. Light Industry zoning.
2. 1328 P Street. 16,000 Sq. Ft. on two floors. Available May 1st. Will remodel to suit. Drive-thru possibility.
3. 1835 P St. 14,000 Sq. Ft. on one floor. Van height doors. 14' ceilings. Light Industry zoning. Good condition.
4. 700 O St. 3700 Sq. Ft. on first floor, 2500 Sq. Ft. in dry basement. Conveyor, trackage, unloading dock. Heat furnished.
5. 1341 P St. 2000 Sq. Ft. office space on 2nd floor. Available now.
6. 1304 Stillwater. New building, 700 Sq. Ft. office area $120 per month. Ample parking area.
7. 1311 So. 11th St. 1600 Sq. Ft. 1st floor and basement. Retail location. $80. Available now.
8. We are offering for lease in the former Western Electric Bldg. at 13th & Q St., space in 1st, 3rd, 4th, 5th, and 6th floors. Elevator service, both passenger and freight. From 4,000 to 16,000 ft. available on each floor. Will remodel.

Let Sweeney-Burke Co. handle your commercial and industrial needs. Other property available. See us for vacant ground.
B. R. ANDERSON WM. J. BURKE
Call 432-1084
SWEENEY-BURKE CO.
1245 L St. 432-1084 -22c

MANUFACTURING PLANT OR WAREHOUSE

New, modern brick & masonry building with large warehouse space, readily convertible to manufacturing space 2400 sq. ft. of air-conditioned office space. Industrial area adjacent to Cornhusker Hiway. Paved parking & loading apron. Over 2 acres of land. -23
Brokers Realty Co.
IV 8-2367 GA 3-3598

For lease: 36x80 for storage or machine shop with offices attached. 4100 Cornhusker. 466-2777. 466-6417. 5

Investment Property 79

APARTMENT HOUSE

Wonderful investment. NEW 10 unit apartment house. Fully occupied! Annual rental $9,600. Located in central Nebraska area. Journal-Star Box 382. 20

IMPROVED 80 ACRES

on East A St. Close in, a good opportunity for group of investors. -7c
Oliver R. Wenzel Realty
434-5016

TRIPLEX— NEARLY NEW

Side-by-side duplex. Attractive living quarters. One side has elec. stove & refrigerator. Efficiency apt. in basement with stove & refrigerator. Laundry room. Three stall garage. Rental income $265 a month. 21c
477-3939 423-8909
W. F. STEELE CO.
477-3939 423-8909

Real Estate Trade or Sale 80

941 No 8—Duplex, 4 rooms up, 4 rooms down. Separate baths, utilities, entrances. Option $60 monthly, $6800 total. HE 2-2773. -19

Blue-Joynt Realty 488-2315
3985 DUNN, 3 bedrooms, full basement, Rent with option to buy $11,950.
2917-19 EVERETT, Duplex, 3 bedrooms each unit, Off street parking. FHA financing or trade, $19,500.
ZONED lot Havelock, $10,000. 19c
TRADE your home on new one.
CASH for your home, Joynt 423-8370
Foreman 435-9378 Blue 488-2860

Homes For Sale 82

379 So. 47 — Stone. 2 bedroom. Carpeted living room. Large kitchen. Basement apartment. By owner, 488-2943. 27

610 No. 54 — 3 bedrooms. Brick. Large kitchen, built-in stove. Finished rec room. Daylight basement. Patio. Immediate possession. 434-3788. 21

740 No 73—By owner—3 bedroom, carpeting, drapes, finished basement. Corner lot. Across from Meadow Lane School. Fenced back yard. 434-4433 for information. -22

1011 Mulder Dr

See this beautiful air-conditioned 3 bedroom home with central entry & daylight basement. Price is $24,500.
EVANS & EVANS
"Builders of better homes"
488-4332 26c

1260 So. 22—3 bedroom. Lincoln High-Prescott-Cathedral area. 423-3488. -7

2660 PARK AVE.

2 story, 4 bedroom brick home on corner lot. Kitchen with dinette, dining room, large living room with fireplace. Large finished room in full basement. Surrounding porch (2 sides), large stall garage. Home is located in one of the more desirable areas. Owner, 423-8945. 25

2741 Dudley — 6 rooms (3 bedrooms) $3,500. $500 down. 423-6985. -21

2937 Plymouth—2 bedroom brick. Near Rathbone Village. $16,300. 489-3605. -25

3101 So 47—2 bedroom frame. Full basement. Garage. Fenced backyard. In good condition. 488-4663. 22

3228 South 42nd

3 Bedroom STONE plus 2 Bedrooms in FULL Finished Basement. This is well constructed and in GOOD location. Let us show it to you. ONLY $20,500. 19c
H. E. ALEXANDER CO.
315 No. 27th St. 432-0304

3445 ORCHARD

With a little remodeling, could be the cutest doll house in Lincoln. 2 bedrooms, dining room, wood burning fireplace. New furnace. Basement walls & Hot water heater. $10,500. FHA loan available. 27
GERLACH INS. AGENCY
432-4679 489-1864

3611 B—Stone 2 bedroom. Dining room. Full basement, Garage. Near bus, schools, shopping. Evenings, 489-2294. 24

4035 M—Brick 3 bedroom. 6 rooms. Full basement. Oak finish. Birch cabinets. Carpeted. Lots of storage space. Two-stall attached garage. Fenced. See to appreciate. Inspect anytime. 488-6306 before 10:30am. 20

4449 High—3 bedroom, split level. Knotty pine dining area in kitchen, first floor utility room. Attached garage. Call 489-2494 for appointment. $15,250. By owner. -21

5127 Knox — $11,500. Now — $11,000. $2,700 down. 5 room completely furnished bungalow. Basement, garage, storm windows. Beautiful lawn, trees. 466-6842. 3

5130 JUDSON

New 3 bedroom brick. Attached garage. Full basement. Large kitchen & dining area Built-in appliances. 477-2297. 18
RAY HIGGINS

5435 Linden—Family-sized dining area is one of the many features in this lovely new 3 bedroom brick home. Attached garage. Built-in oven & range. Full basement Possible trade. Lyle Inness, builder. 466-3098. 22

All Smart Home Buyers demand Title Insurance before buying—432-3266. 25c
FIDELITY TITLE INSURANCE

Homes For Sale 82

ACREAGE OR FARM

Will trade 7331 MORTON: 3 bedroom basementless for Acreage. Price $6,950.

Will trade 1640 NORTH 25: for Acreage or farm. 2 bedroom, full basement with finished rec room. $10,950.

Will trade 1820 RYONS: for acreage or farm. Clean 3 bedroom near shopping and schools. Priced at $12,500. 20c

Beals 423-2986 John 434-3463
Dick 466-1657 Burley 432-8633
ACTION REALTY 432-8821

A-1 REAL ESTATE—Immaculate newer partially brick 2 bedrooms. Carpeting, air conditioner. Garage Mr. Day, 488-7707. 18c

AGAIN REDUCED

This is the second price reduction on this excellent income property—2 Brick Duplexes are now priced to sell—Owner wants an offer—each unit has 2 bedrooms, all separate utilities, central air conditioning and full basements — Close to Southeast High and Parochial Schools — Call Morgan Batten: Day, 432-0343; evenings, 423-8307. $57,000 with excellent investment return. 24c
FIRST Realty of Lincoln, Inc.
223 South 13th 432-0343

ALLIED

TRADE your home for one of these!

SOUTHEAST BEAUTY—Large 2 bedroom rancho brick with attached garage. Soft-tone interior, choice carpeting and drapes in living and dining rooms. Eat space in kitchen. Centrally air-conditioned. $18,300.

NEW BRICK, Northeast, 3 bedrooms, oak floors & finish. Lovely kitchen, eating space. Full divided basement. $16,850. WE WILL TRADE.

TOP SCHOOL LOCATION, SOUTH. 3 bedroom bungalow, full basement, garage. $1,430 down, $101 mo. No loan cost, immediate possession.

DUPLEX Close in, up & down, rent value $165 Month. Centrally air-conditioned, some furniture included. $11,500.

NEAR 29TH & EVERETT & Calvary Lutheran School. Roomy older home. Kitchen with eating space, dining room, living room & ½ bath down. 2 bedrooms each 17'x13' & full bath up. Full basement. Double garage. $6,500. See it today!

WANT TO SELL? We will sell your home or it costs you nothing! We will TRADE or BUY your equity. 20c
Allied Realty 435-2955
Hanley 423-6133 Dillman 423-4027
McCoid 488-7419 Marcy 432-8229

Are You A Slave

To housework? Here's a floor plan that is unique and different—It saves steps, saves time and makes the whole business of housekeeping a pleasure. See this newer, low cost, centrally air-conditioned 3 bedroom home today.
Lucille Wilber 466-1475
Ed Wright 477-4552
Bob Wehrli 488-1163
Don McGinnis Co
1325 South 477-8957 16c

BARGAIN

That's what you'll say when you see this beautiful 3 bedroom buff brick at 5435 Ervin $17,950 with $2,200 down. 20
RESTAU REALTY
432 4585 489-1472

BEAUTIFUL

3 bedroom rancho style brick. 4th bedroom in basement, large carpeted living room, mahogany paneled rec room, central air, attached garage. $20,750. 500 So. 52nd. 488-3657. 27

Bergquist OFFERS

The finest in cheerful custom built homes in new Northeast addition. These homes either brick, frame or stone.

100 FT.

Frontage by 200 ft. depth, on paved streets, 11 minutes driving time to downtown Lincoln.

READY NOW

To choose your own decorations. We have 3 bedroom frame, built-in range & oven, poured concrete basement, copper plumbing throughout. Choose your own carpeting.

ATTACHED GARAGE

adds to the beauty & convenience of this home.

FULL PRICE $16,950

Bergquist
REALTORS 19c
Office 432-3177 507 Fed. Sec. Bldg.

Better than New

Just listed—This delightful 3 bedroom, (plus dining room) brick home in Wedgewood Manor. Exceptionally nice kitchen with built-in range & large eating space. Carpeted living room, tastefully decorated throughout. Full basement. Attached garage. $19,250.
Mrs. Titzell 488-7724 Seng 434-1443
Talley 477-2793 Dunbar 466-4886
Kluge 466-6248 Stockland 466-1944
Office 466-1916 19
Stockland Dunbar Co

BIG BIG BIG HOUSE!

4 BEDROOMS, 1½ BATHS
—Only $14,500—
FHA APPRAISED AT $14,000. $1,000 DOWN will handle! House is immaculate and in excellent condition. Has fireplace, DEN & SUN ROOM. Fine, large, all modern kitchen. Good basement with several storage units. DOUBLE GARAGE. Yard well-landscaped. Don't miss it. CALL MR. HILE, 488-4725. 18c
Marti & Marti, 432-6677

BILL KIMBALL

OFFERS 2 NEW LISTINGS

Park Manor

Fabulous new 3 bedroom ranch with daylight basement. Custom built by one of Lincoln's finest builders. Dream kitchen with "built-in everything." Separate dining room, central air-conditioning. Carpets & drapes. Double garage. Must see to appreciate. Near 61 & Sumner. Call
Hardesty, 489-4810 Hancock 423-6644

Country Club

Extraordinary new 3 bedroom brick with thermo glass doors opening onto beautiful patio from walkout basement. Charming big living room with exquisite carpeting. Large dining room with "Tessera" floor and open divider to picture book kitchen with built-in range, oven and dishwasher. Call
Seiberling, 488-3852 Lauck 466-4990
BILL KIMBALL CO.
227 So 13 REALTORS 432-7606 Ac

BRICK 3 BEDROOM

Just listed near 53rd & Randolph. King size carpeted living room & Queen size kitchen, attached garage. Basement well suited for recreation area. Fenced rear yard. Grade school 5 blocks, junior high 6 blocks. Priced under $17,000.

Randolph-St. Teresa

Near 35th & A. 1½ story 2 bedroom bungalow, with 1½ baths, full dining room plus breakfast room, all combination aluminum storms & screens, new Perimeter hot water heating system, convenient to schools & shopping center. Small down payment.
Mrs. Hoffman, GA 3-4317
Don Buls, 466-0271
Troy Keller, 488-3578
John Miles, 423-4093
JOHN MILES
He 2-6696 420 Fed. Sec. Bldg.
FOR QUICK RESULTS LIST WITH US 18c

BUYING OR SELLING a home? For prompt experienced and confidential service, call 31c
HINKLEY REALTY 466-1961

By owner—1709 No 57. 2 bedrooms stone. Full basement. Rec room. Fenced yard. Patio. Garage. Close to school, bus. 434-1411. 27

By owner—6610 Vine. Newer 3 bedroom brick ranch with attached garage. Kitchen with built-ins. Large living room. Large master bedroom. Full divided basement. Quality construction throughout. Landscaped. Fenced yard. Choice location. Call 466-3291. 27

BY OWNER

Rathbone Village—2500 Winthrop Road, 1 block to Sheridan School. 3 bedroom Rambler, basement, 2 baths, attached garage, fireplace, patio, fencing, air conditioning. $19,500. Call 489-1787 for appointment. 22

Homes For Sale 82

By owner Exceptionally nice 2 bedroom older home Completely remodeled throughout. Close to buses, schools & shopping center. See to appreciate. 4736 Knox. 466-3377. 24

BY OWNER
4215 N—2 bedroom. 1½ bath. Carpeting Finished basement. 16 ft. of cupboards in kitchen 14 ft. x 20 ft. garage. Large lot. 488-1883 eves. 4

BY OWNER, nice 2 bedroom 5 room 1½ story frame house at 1201 Garfield. Full basement, garage, antenna, new roof, large kitchen near bus. $7500 with $1000 down will handle. 432-9073. 16c

By owner—1940 Lake — 2 bedroom. Carpeted living room, dining room, large kitchen. Full basement. New roof & new siding. Garage. 423-5556. 25

BY OWNER
3 bedroom brick with attached garage Near Pershing School. Carpeting. Finished rec room. 434-4335. 25

By Owner—3 bedroom carpeted living, dining room Full basement Garage Near bus, school, shopping. 529 So. 27. 477-7910, weekends, evenings. 22

CALL "FIRST" FOR THE BEST

1. FHA APPRAISAL $16,000—FHA will loan $15,400 for 30 years—closing costs about $250. Monthly payments about $121 per month for this 4 bedroom, 7 year old brick in Meadow Lane—there is much more room here than appears from the street.
2. 2, 3, or 4 Bedroom Brick, close to Blessed Sacrament, Irving — Prescott—Separate dining room, eating space in kitchen—Full basement—Call us for particulars.
3. Possession can be immediate—wonderful space in this big 4 bedroom home close to Irving School in a neighborhood with children—the Country Club is but 3 blocks away—Call for appointment to see.
4. Frame—2 story-duplex—Close-in good return—in excellent condition—perfect to live in and have income too!

"WE WILL CONSIDER TRADES"
Bob E. Danley 488-4088
Mary Kee Crabill 423-2661
Bill Deneke 423-2260
Hal Pickett 423-4025
Morgan Batten 423-8307
Bob Hoerner 488-2515
FIRST Realty OF LINCOLN, INC.
Member Multiple Listing Service
223 South 13th 432-0343 18c

CAPE COD

HOME LOCATED IN SOUTH HILLS with 3 bedrooms, and a full basement. Here's a home that's clean and ready to move into! Under $16,000. Call Harry Rotthaus, 466-9397. OFFICE 432-6693 18c
Bartlett Schumacher Venner Co.
300 South 13th Realtors

CLEAN! CLEAN!

2 bedroom SPOTLESS basementless home near 40 & J. Attached garage. Fenced yard. Try $350 down and $89 per month.

HAVELOCK

3 bedroom CLEAN CLEAR THROUGH 4 yr. old home. Large kitchen. Fenced yard. ONLY $9,950.

SOUTHEAST

ONLY $950 DOWN and payments of $88.50 on this 3 bedroom home. Full basement. Wide lot. Immediate possession.

NEW LISTING

5 year old 3 bedroom ranch style home. Newly carpeted living room. Combination LIVING & FAMILY room combination. ATTACHED garage. Chain Link fence.

"WE'RE EXCHANGERS"
Velma Rorabaugh 488-9726
Vera Ritzo 488-5859
Marie Schneider 423-3632
Henry Blohm 466-3970
Laura Lambert 477-5633
Gladys Edwards 488-4206
Ange Manzitto 488-1027
Les Drago 434-5620
M.L.S. Member Off. 432-0104
MANZITTO-GLYNN CO. 18c

CULBERTSON, ROE & BELL

TWO CHOICE HOMES in Kimballcrest

Beautiful 3 bedroom stone with attached garage. Carpeting, wood-burning fireplace, formal dining area, large kitchen with eating space. Full basement. French doors leading to patio. Price $24,750.
Aaron Anderson 489-2949

For the discriminating buyer, we also offer a 2 bedroom stone with outstanding features—a walkout basement with large patio, central air-conditioning, large carpeted bedrooms, formal dining area, large kitchen, plus many more features too numerous to mention. Price $35,000.
F. E. Sheaff 466-4275

IN WEDGEWOOD—brand new split-level 3 bedroom, featuring central air, double garage, built-ins, and carpeting. Will accept trade-in.
Roger Peter 489-2860

SHARP DUPLEX. Has 2nd floor apt. rents for $65. Owner's quarters have large living room with fireplace dining room, completely modernized kitchen, large bedroom and bath. Rec room in finished basement. Price $14,800.
Ken Reese 435-7434

SIGN OF THE RED DOOR

Wm. Swearingen, Pres. 19c
115 No 11th 432-2781

Homes For Sale 82

"Cottage Small"

Paved street and all in Uni Place. 1 Bedroom. Ideal for couple or single person. $3,000. See it today.
Allied Realty HE 5-2955
Marcy 432-8229 Dillman 423-4027 20c

COZY

Freshly painted white bungalow at 3400 A Street. Nice oak floors. 2 large bedrooms. Full basement with modern cabinet gas furnace. You'll like living so close to small shopping center and bus line.

NEW BRICK

2 bedroom, air-conditioned home with attached garage and daylight basement for only $15,750. Nice carpeting. Electric built-in stove. Arrangement allows for large bedroom and 15 x 24 recreation room to be finished in basement. Be first to see this new listing.

NO HUNTING

needed after you have seen this 3 bedroom home at 3175 Puritan. Owner just spent a wad in this basement. Room for 2 car garage if desired. Perfect location for $16,350. Immediate possession.

BIG GUNS

are searching for luxury homes located where the protective covenants and surrounding property values safeguard their investment. We have several such investments in Piedmont. Check with us. We'll treat your inquiry in a confidential manner. 23c
Proctor 488-9574
Obbink 432-2936
Gerdes 1-787-2407
Mrs McKinney 477-3231
Mrs. Swenson 489-1565
C. D. Kimball 488-6927
C. C. Kimball Co.
Sharp Building 432-7575

DANDY WAVERLY

This outstanding home has a charming living room with near new carpet. Two spacious bedrooms. Breezeway between house and attached garage. 60x264 foot lot. Only 7 years old and in excellent condition. See it today before it's too late. It may be your dream home. Real buy at only $15,950.

HUNTINGTON

Mighty snug and friendly little house at a friendly price. Two nice bedrooms. Eating space in handy kitchen, utility room. One and half stall garage. Immediate possession. $9750. My advice is to hurry on this.

LINCOLN HEIGHTS

1000 Judson, 3 bedroom, eating space in kitchen. Near school. 54x142 foot lot. Paved. Buy on contract. Priced at only $9,950.
Bert Spearman Realty
Havelock National Bank Building
Office 434-2933 Spearman 466-0367
Kelley 466-2793 Weeks 477-5866
Lipe 1-786-3811 19c

DUPLEX—5840 ADAMS

Income and home possibility. 2 bedroom units, 1 down and 1 up. Double garage. Large lot. Close to bus, store and schools. Price, $15,000. Possible trade.
State Realty
466-1974 488-3513 22c

EASTRIDGE BY OWNER

5850 Margo Drive—Lovely 3 bedroom brick. High location. Air-conditioned. fireplace, carpeted throughout, cathedral ceilings, patio, finished knotty pine basement with extra room. 2 car garage. Call 488-9257. 25

EASTRIDGE BY OWNER

1320 EASTRIDGE DRIVE

3 bedrooms, 1½ ceramic tile baths. Living room, separate family room and kitchen. Central hall plan. Oak woodwork Thermopane windows. Finished recreation room. Double carport. Large fenced yard, outstanding home and location. You will like it. PHONE 489-2053 23

EASTRIDGE BY OWNER

4 bedroom, 1½ bath. 2-stall finished attached garage. Large kitchen and dining area. Nylon carpet, drapes. Large cement patio. Many extras. 1244 So. 56. 489-3973. 21

EASTRIDGE $18,900

1,700 square feet. Newly painted. 3 bedroom, family room, 1½ baths, utility, plus large storage room. Owner selling at FHA appraisal. Phone 488-0881. 943 Mulder Drive. 23

EXCEPTIONAL

Stone & Frame—four bedrooms—Dining "L", 1½ baths, 2 showers—Rec. room—NEW carpet. Oak Wood Work—G.E Stove, dishwasher disposal—2 car garage, large covered patio. Hawthorne & Millard Lefler 6 blocks To Gateway Shopping Center New home area—By owner—To see Call 488-1992 or 488-3350 Open Sat & Sun. 2 to 5pm. 18

FINE 3 BEDROOMS

EASTBOROUGH—7001 Carol Circle. Immaculate throughout. Carport. Washer, Dryer, and Stove included. Contract or FHA.

EASTRIDGE—Corners on "L" St. Extra nice BRICK and FRAME. Roomy Kitchen with Breakfast Bar and Dining Space. Daylight Basement. $19,900. Assume large loan.

BROWNELL—School across the street. RANCHO Brick. Walkout Basement. Patio. Attached Garage. Electric Kitchen. $18,200. Assume Loan. 20c
Burley 432-6833 Beals 423-2986
Dick 466-1657 Wenzl 434-3463
ACTION REALTY 434-3506

FOR QUICK action to sell, call
HAROLD H. CLOSE 488-7557
HOLLYWOOD BOWL 466-1515 10c

FOR THE FAMILY

Newly remodeled 4 bedroom home in Valparaiso, 1½ baths, wall-to-wall carpet, paneled dining room, laundry room, play room, basement. Near new furnace, garage. Excellent grade and high school. 25 minutes northwest of Lincoln on new Hiway 79, Valparaiso, 943-2201. Evenings, 943-3161. 27

Homes For Sale 82

FOR SALE

3 bedroom suburbanite, attached garage, washer, dryer, range included. Assume loan. $98.68 monthly payments. 18c
THE LAVATY CO. 489-3875

FOUR BEDROOM RANCHO

with 12'x28' living room and separate dining room. Kitchen. 1½ baths. Basement rec room. 2 stall attached garage. 100'x140' lot. Near school and shopping. Northeast and only $19,500. See it today.

TWO BEDROOM FRAME

with 3rd and 4th bedrooms in basement. Rec room. Carpeted living room. Kitchen. Oversized garage. 2 patios. Large lot. $12,500. $1350 down. $87 monthly.

CAPITOL CLOSE BY

4 bedroom story frame. Living room. Dining room. Kitchen. Double garage. And only $6000.
BILL SORENSEN 423-9319
DORIS MEYER 466-1821
OLIVER McGINNIS 488-3313
MARGE GATES 489-6126
BERNICE SULLIVAN 488-2431
JOHN VESTECKA CO.
Off. 488-0939 Res. 423-8994 10c

HARRINGTON

SOUTHEAST — FRIENDLY & SPACIOUS—2 bedroom Colonial frame home—$14,950. Carpeted living room, separate dining room, fireplace, Nice kitchen, 1½ baths, full basement. Air conditioned, garage—Sheridan School. Should see it. JIM REED 488-2495 or 488-2302.

TWO BEDROOMS—$10,700! Just $1500 down, $110 monthly ASSUMES fast equity building loan on this charming bungalow in Ag College area! FIREPLACE. Separate DINING ROOM, nice big kitchen, rec room in basement, garage, nice level lot. Loan has just 11½ years to run and you will have it paid for! Better see this! DON HARRINGTON Jr., 423-2026 or 488-2302.

HIDDEN TREASURE — You'll like the exceptional basement plan of this two bedroom Brick home in SOUTHEAST LINCOLN. Between Sheridan and SOUTHEAST on Williams Street. Carpeted living room, woodburning fireplace. Central air conditioning, fenced back yard. Basement has rec room with fireplace and grill, third bedroom, bath with shower, kitchenette. To see call DICK HICKEY, 489-6054 or 488-2302.

HARRINGTON ASSOC., INC.
488-2302 4705 Van Dorn
Member Multiple Listing 18c

H

5203 HOLDREGE—Owner's leaving state; must see this completely remodeled home, 3 full lots, detached garage. Must see to appreciate. Will accept trade.

955 NO. 68 — Military owners transferred, property now vacant. Wants immediate sale. Extra clean 3 bedroom brick, attached garage, large loan can be assumed. $17,500.

7240 DUDLEY — 3 bedroom Strauss split level, 2 full baths, attached garage, large loan can be assumed. Move right in, consider lease option to purchase, $150 per month.

467 STEINWAY ROAD — 3 bedroom brick & frame, full basement, extra large kitchen, spotless condition. 5 blocks to Meadow Lane School. FHA loan available of $15,400.

811 NO. 55 — Large 2 bedroom custom built stone home, full basement, attached garage, excellent school location, $16,500.

Days call 466-1961
EVES. CALL
Mr. Wilson 466-3830
Mr. Matthes 489-2378 18c
HINKLEY
BUILD-BUY-SELL-TRADE
MULTIPLE LISTING MEMBERS

HERE'S A HONEY!

—JUST LISTED—
3 BEDROOM IN MEADOW LANE
$19,500
CAN ASSUME LOAN on this lovely Strauss Trend Home only 3 years old with 1½ baths and oversized attached garage. 1,600 sq. ft. of "good living!" Living room, dining room combination is 12'x37' and is carpeted. Kitchen has built-in oven & stove, disposal. FULLY AIR-CONDITIONED. Real yard fenced & large patio is screened. OWNER TRANSFERRED Better see it! CALL MR. REED, 434-5082. 19c
Marti & Marti, 432-6677

'Hub'Hall

7224 MORTON Brand new 2 bedroom home on paving. Full divided basement FHA financing available. $350 down, $85 per month including taxes and insurance. Price $11,200.

315 SO. 46th. 3 bedroom home located only 3 blocks to Hawthorne school. Attached garage. 900 square feet. Large living room. $13,250.

1944 R STREET. Multiple zoned near downtown shopping. 3 bedroom for $4500. 19c
Bob Thompson IV 8-4035
Duane Knox IN 6-5267
Office 466-2348

'Hub'Hall

JUST LISTED

NEAR LINCOLN CLINIC—On a quiet street. A 2 story, 4 bedroom older home with the bath on the first floor. Ideal for large family. The furnace is forced air gas. 4 family zoning. Immediate possession. $8770.
Res. 488-6986 Off. 435-2932
Gwen Helzer
LOOMIS & HOYT
14 & N Multiple Listing Realtor 19c

Classified Display

GRAND OPENING SUNDAY

Homes by Krueger ONLY... THE FINEST

2 Homes Completely Furnished

New Plan

New Ideas

Electric Heat

62nd & Holdrege

SALES By HUB HALL
Phone 466-2348 18c

Homes For Sale 82

INSPECT

And be convinced that this 3 bedroom ranch style stone is just for you. Breezeway to garage. Central air conditioning. Extra bedroom in basement. Close to Irving School. Under $19,000. Call John Sheridan, 488-3560.

PARK MANOR

3 bedroom 7 year old brick. Central air conditioning, Mahogany paneled rec room. Kitchen with everything. Carpeting & drapery included. Call Ralph Whyman, 488-3730.

SOUTH 11TH

Older 2 story duplex. Regular gas furnace. Business zoned lot. $6700. For details call evenings 423-8093.

Kremers
488-2662 or 489-5708 12c

Lease Option or Contract

3 bedroom older home, large living room, new kitchen & bath. Utility room basement & garage. 466-6817. 25

LOOMIS & HOYT

Merle Beattie

Expandable 3 bedroom ranch home. Features completely finished basement with recreaiton room, 4th bedroom & bath. Kitchen with dishwasher & disposal. Carpeted throughout. Attached garage Priced at $17,990 with $16,500 FHA loan available. Stuart Goldberg 423-6985.

Price Reduced

Owner leaving state and wants a quick sale. 2 bedroom frame with carpeting and all newly decorated. Assume loan for $1,675 and payments lower than rent. IDEAL FOR INVESTMENT. Alice Eno, 488-5216. 19c

LOOMIS & HOYT
14th & "N" 435-2932

LOW DOWN PAYMENT

$500 down. 3 bedrooms. Rusco windows & doors. New gas furnace. Clinton district. Only $6500.
$1200 Down—3 bedroom. Carpets & drapes included. Screened patio. Central air conditioning, large recreation room in walkout basement. Double garage. $17,800 FHA loan available.
Wilber Hortchens 488-7467 19c
Wilson GA 3-5920 Theobald 435-7862
STAR REAL ESTATE HE 2-2429

Moving To Lincoln?

If so, take advantage of our completely furnished 2 bedroom home while you are looking for a home to buy. Member of the MULTIPLE LISTING SERVICE. Full time staff to assist you. Sommerhauser, IV 9-1071. 19c
Off. HE 2-8815 3410 "O" St.
Chambers-Dobson

NEAR BALDWIN

On North Cotner—is a fine 2 Bedroom Frame. Has Diningroom, Livingroom. Kitchen with Eating Space and Exhaust Fan. Full Basement. Attached Garage. Really attractive with many extras. $14,000 FHA Terms.
John 434-3463 Dick 466-1657
Burley 432-6833 Beals 423-2986
ACTION REALTY 434-3506 20c

Need room for lot of family? 4 bedrooms, 1½ baths, den, full basement, fireplace. Nice neighborhood near 40 & A. 488-0505. 23

NEW 2-BEDROOM

With basement. On paving. Large kitchen. Built-in vanity in bath. 2930 No. 44th. 21c
Porter Const. 466-8882

Classified Display

SHOW HOME OPEN

7801 Starr
Open 10 A.M. to 5 P.M.
GI & FHA Loans Available
Call Mr. Dotson
434-2389
After hours 488-6232
The Trend beautiful living by Strauss Brothers! 19c

Homes For Sale 82

NEW LISTING

Dandy 2 bedroom ranch style brick—8 yrs. old. In excellent condition, this home has attached garage full basement and is nicely landscaped. Located in Kessler Heights. Full price $14,950.

NEW HOMES

We have 2 brand new 3 bedroom homes, one Southeast, one Northeast. Priced at $15,950 & $17,750. Brick kitchens & electric ovens & ranges. Also 3 bedroom frame with 2 baths — 3 yrs. old — in Meadow Lane for $17,500.

DUPLEX

Near Capitol. Apartments have 2 bedrooms, living room, dining room, kitchen & bath. Separate utilities, new FA furnace. Full price $9,950.

STONE 4 BEDROOM

Top quality home South. Large living room with fireplace, full dining room, cheery kitchen, 2 ceramic baths (also bath in basement). Master bedroom 17 x 13.8 with twin wardrobes, finished rec room, central air conditioning. Call for appt. to see.
Bailey 489-6038 Elsie Johnson 488-5155
Mathiesen 488-0056 Graves 423-1606
G Stephenson 423-3589 Hiltner 423-6702
AUSTIN REALTY CO. 18c
3912 South St. Realtors 488-2363

New or Used

You'll be glad you called us for YOUR "new" home—we have a good selection IN SOUTHEAST OR NORTHEAST locations

2 or 3 Bedrooms BRICK OR FRAME priced from $12,500 TO $26,500

E. C. Korst
488-4298
4335 A St. . Custom Builder 13c

No Steps to Climb

RILEY SCHOOL—Neat and clean 8 year old 2 bedroom frame. Extra sized kitchen with laundry facilities. Oak floors. Attached 1½ stall garage. Fenced yard. $10,500.

Clinton School

Extra nice older 3 bedroom (plus sun porch.) Full dining room. 13x25 ft living room. New basement and furnace. $10,200.
Seng 434-1443 Mrs. Titzell 488-7724
Kluge 466-6248 Dunbar 466-4886
Talley 477-2793 Stockland 466-1944
Office 466-1916 18c
Stockland Dunbar Co

Classified Display

TRUST DEPT. First National Bank OFFERS

4425 CALVERT ST—DUPLEX
Income property, gross income 140.00 per month. Convenient location — above average condition. Call for appointment.

2625 SO 12TH ST
Two bedroom frame, newly redecorated. See and make offer. Ready for immediate occupancy.

KENNETH E. HATFIELD
477-4455 20c

Classified Display

3 BEDROOM BRICKS

With attached garage, full basement and includes lot. From $15,200 to $18,300.

GI LOANS AVAILABLE

SEE our 3 Model Homes by appointment at 700-720-740 Skyway Road. Go to 77th and Vine, turn South.
IN 6-7590 IN 6-6723
HERBERT BROS. HOMES
ID 4-3841 Off. IN 6-9790 25c

Classified Display Classified Display

NORWOOD / ORLANDO

Your answer to the NEW HOME question!

Down: Wedgewood Manor luxury in spacious 3 bedroom home.

Across: Features built-ins and 3 bedrooms in new Maple Village

Solution: FHA, VA and conventional loans available.

Call 432-5585 Anytime for appointment.
After 5 p.m. Call
Lem Dobbins
489-1478
Don Tangeman
489-1479
Peterson PREFERRED HO... 19c

Classified Display Classified Display

OPEN Daily by Appointment

NEW	USED
3810 North 9th 3 Bedroom Frame. No Basement. Large Utility Room. $450 Down. $94.50 per Month.	**2215 North 31st** Small 2 Bedroom Brick and Frame. No Basement. $350 Down. $67.00 per Month.
3711 North 14th Larger 3 Bedroom Brick. Full Basement. $1600 Down. $119 per Month.	**1025 Hartley** 2 Bedroom Frame. No Basement. Newly Redecorated. $350 Down. $72 per Month.
1331 Benton 3 Bedroom Frame. Attached Garage. Full Basement. Large Corner Lot. $750 Down, $118.50 per Month.	**2900 Garfield** Older 2 Bedroom. 2 Story. 1½ Baths. Large Carpeted Living Room. $500 Down. $78 per Month.
1155 Benton 3 Bedroom Brick. Full Basement. Large Corner Lot. $600 Down. $119 per Month.	**4039 Lewis** 2 Bedroom Frame. Full Basement. $350 Down. $81 per Month.

FHA, VA and 10% Down Conventional Financing Available.

To See These FINE Homes Call

Belmont Construction Co.
3731 North 14th 432-3613
After 5:30 PM call
Duane Hoemann 435-6544 LeeRoy Boden 435-6988 7c

Homes For Sale 82

NEW LISTING

In Randolph school area this attractive 2 bedroom Peterson basementless bungalow, dining "L", Youngstown kitchen, attached garage, utility room, priced $12,250. 18c
CALL
Don Buls 466-0271
JOHN MILES CO.
HE 2-6696 420 Fed. Sec. Bldg.
FOR QUICK RESULTS LIST WITH US

Nice 4 bedroom older home at 2020 South Street. 423-4289. -21

Open Daily

1-3 PM
5030 "J"—Duplex
We want your opinion on what this Brick Duplex should sell for. We have it priced at $17,500. 2 bedrooms—each unit. HANLEY 423-6133. 19c
Allied Realty 435-2955

OPEN DAILY 1715 DEWEESE

(One block north, one block west of 56th & Holdrege.)
LOWE BROS.
Off. 434-1475 Gene 466-6961
Bill 423-8124 Maurice 423-3473 4c

Open House Saturday & Sunday 2-3 4935 Benton

Owners leaving town—Price reduced. $400 down on FHA. This is a very neat 3 bedroom home. Stove, washer, dryer, all drapes included. See
Mrs. Wilber, 466-1475
Ed Wright, 477-4552 20c
Bob Wehrli, 488-1163
The Don McGinnis Co
1325 SOUTH 477-8957

OW

OFFERS FOR

$11,500—4 year old 3 bedroom house with finished basement in Uni Place. ANDERSON, 466-0157.

$13,000—Newly decorated stone 2 bedroom, divided basement, Recreation room, garage; ready for occupancy. EBAUGH, 423-8289.

$8750—In Havelock area. 3 bedroom ranch type. Has fire alarm system. GRANATA, 423-6957.

$34,250—Make money with this brick 4-plex. Near Goodyear. 2 bedroom units. Off-street parking. ANDERSON, 466-0157.

$23,950—Quality tri-level. 3 bedrooms, Vanity bath and 2 half baths, Family room. Meadow Lane School. EBAUGH, 423-8289.

$9,000—Acreage near paved road west of Lincoln. 8 room house. Gas heat. Good outbuildings. GRANATA, 423-6957.

Lee A. Ow Real Estate
1307 L 432-0347 21c

Park Manor

Near new 3 bedroom home in very desirable area. Large living room has carpet. Nice kitchen. Full walkout basement with finished rec room. Attached garage. Fenced back yard with extras. On bus line. Will sell FHA. $1,000 should handle.

Nice 2 bedroom in Lincoln View addition. Living room has carpet and drapes. Paving. $10,000. Small down payment, FHA, and about $85 per month.

Bring us your housing problems
Member Multiple Listing 21c
Greenamyre 489-4626
Butler 488-4809
BUTLER REALTY 489-3898

PARK MANOR

3 bedroom brick home. Large 13x20 living room, tiled bath, full divided basement with extra bedroom and finished recreation room. 2 car attached garage and patio. Beautiful corner lot. Carpeting and drapes included. On bus line and near school. Call 489-4308 or see at 6100 Franklin. 9

PINE LAKE

All new 4 bedroom. Air conditioned. 2 level brick & frame. Architecturally designed and custom built. Open view of lake from living, dining and rec room. 2 distinctive fireplaces. Extensive deep pile carpeting. Slate center hall. Perfect traffic pattern. Complete electric kitchen, oven, range & dishwasher 3 ceramic tiled baths. Large double garage plus lower level boat garage. Swimming, boating, fishing and ice skating in your own backyard. For exclusive showing on this very special home, call
BERNICE SULLIVAN 488-2431
BILL SORENSEN 423-9319
DORIS MEYER 466-1821
OLIVER McGINNIS 488-3313
MARGE GATES 489-6126
JOHN VESTECKA CO.
Off. 488-0939 Res. 423-8994 18c

SELECT Homes

Not Multiple Listed

1. PARK MANOR—Beautiful 3 bedroom air-conditioned home with built-ins and double attached garage. Price. $28,000.
2. ST. JOHN'S SCHOOL — Rancho brick 3 bedroom, Wall-to-wall carpeting Built-ins. Beautiful rec. room. Under $24,000.
3. HOLY FAMILY & SOUTHEAST LINCOLN — The pleasure of a new home can be yours in this 3 bedroom brick with attached garage & daylight windows on good corner lot Price. $17,400.
4. WEDGEWOOD MANOR — Criss-cross telephone & power lines have gone underground. No through streets to create traffic problems. New school now under construction with bus service until schools are completed. Private swimming pool to residence. Playground for children. Lake view lots All this for the same price as any other location in Lincoln.
COMPLETED HOMES & LOTS AVAILABLE NOW. Priced from $16,600 up. VA & FHA terms
5. JEFFREY DRIVE — All new 3 bedroom brick home with eating area in kitchen. Garage & daylight windows. All for $16,850.
6. HAPPY HOLLOW AREA — New 3 bedroom brick with attached garage and thermo glass doors opening to patio. Full basement Price $16,900.
7. TRI-LEVEL — Lots of living area in this 3 bedroom home under construction. Well planned bedrooms in this home allow large bedrooms with ample closets. Daylight windows in the lower level are one of the many features of this home. Price $16,500.
8. HOLMES SCHOOL AREA — We are building 10 new homes in this area that will range in price from $14,000 to $16,700. FHA & VA terms available. Call us for more details.
9. AG COLLEGE — Here is a clean 10 year old 2 bedroom stone in excellent condition. Nicely carpeted. Finished basement. You have to see to appreciate its fine condition. Price $13,500. Low down payment. FHA.
10. SOUTHEAST HIGH — We now have under construction in this new southeast location brick, 3 bedroom homes ranging in price from $14,800 up. Minimum down FHA financing.
11. BUDGET FITTED HOMES — Large 3 bedroom homes. Now being built in Northeast Lincoln. The only home in its price range with 1½ baths. $12,600 up. VA no money down. FHA $400 down.
12. SOUTHEAST LINCOLN — 4 bedroom solid masonry home with living room & dining room. Half bath in basement. Double detached garage on large inside lot. Price $12,950. FHA terms available.
13. LINCOLN HEIGHTS — We have 2 nice homes in this area. Both with built-in ovens. $12,500 to $13,500 Call us on details.
14. COZY BUNGALOW — 2 bedroom home with carpeted living room, dining room. 1-stall garage with work area. Fenced back yard, and ¾ bath in basement. Rec room. Priced $10,750.
15. RANDOLPH-ST. TERESA AREA —10 year old 2 bedroom frame home with full basement. Close to bus line. Price $10,250. Minimum FHA terms available.
16. DRIVE BY & CALL 2748 Apple—contract sale. $6,500.

WE TRADE

VA LOANS NO MONEY DOWN $300-$600 FHA
OFFICE 432-7591
Bill Beckman 488-4608
Gene Cederdahl 423-[illegible]
Blanche Tyrrell 423-[illegible]
H. J. Dutton 423-[illegible]
Virg Beckman 432-[illegible]
H. A. Wolf
609 Fed. Sec. Bldg. 19c

Homes For Sale 82

New 3 bedroom home. Near new 2 bedroom home. See anytime. 1-782-3800, Bennet. By owner. 27

ROOM FOR A FAMILY
INSIDE & OUT
7 spacious rooms—4 bedrooms—large kitchen with built-in range and a disposal—2 porches—full basement—82 x 150 lot—walking distance to schools—at $12,950 this won't last. Call me for full details. 23c
BILL DENEKE 423-2260
FIRST Realty of Lincoln, Inc.
223 So. 13th 432-0343

SWEET
A PEACH WITHIN REACH
FRESH & READY FOR PICKING
3 choice bedrooms, delicious closets and for topping a mouth watering kitchen.
LOWE BROS.
Off. 434-1475 Gene 466-6961
Bill 423-8124 Maurice 423-3473
28c

Tri-level. 3 bedroom. One block, Holmes School. Corner lot. Built in range and oven. Closets galore! Daylight windows. Basement level. 489-3417, 477-4444. 25

WAVERLY
Highway frontage with an older home. $5875. Call Jacoby, 432-3025.
DUPLEX
1537 South 23rd, $155 per month income. $11,950. Contract possible.
Pavelka
REALTY 15c
Jacoby 432-3025 Hope 488-4412
Office 466-1179 Ed 466-3542

Unfinished livable but rough 2 lots, jet pump, furnace, septic, direct city or Base Access route. Sell or trade. 435-2091. -26

WEST LINCOLN
2 bedrooms, living room, kitchen. Utility room. 2-stall detached garage. Large lot, $6,500—$500 contract.
SOUTHEAST STONE
3 bedroom stone and frame, carpeted large living room, dining room with oak parquet floor, nice kitchen with built-in stove and oven. Air-conditioned. 2 carport. $21,500.
SOUTHEAST BRICK
This well located home southeast is less than 3 years old and just like new. Carpeted living room, large kitchen with built-in stove and oven, nice dining area, walkout basement. Could be apt. as lot is duplex zoned. Attached garage. $19,950. 18c
ALLEN REALTY IV 8-2347
Lambert IN 6-0588 Olson IV 8-2632
Allen IV 8-2347 Talbott IV 8-7114

YOU'LL SAY
Nothing could bring more lasting enjoyment for the whole family. See this three bedroom home with carpeted living room, dining room, front-view kitchen, large bath & closets. Family room & extra living space on lower level. Central air conditioning. Space for two cars.
JUST LISTED
Close in, nearly new brick, attached garage, two bedroom with two winished rooms and bath in basement. Excellent condition. Near 11th & Van Dorn. Only $15,950.
BE THE FIRST
OWNER of this NEW three bedroom BRICK home. Carpeted living room & dining room with beam slope ceiling, built-in kitchen, two baths. Centrally located between Gateway & downtown.
W. F. STEELE CO.
477-3939 423-8909 21c

Classified Display

LINCOLN'S FORD CENTER

It's JUNE in JANUARY
At Lincoln's Ford Center
BUY IN JANUARY, PAY IN JUNE*!
Supermarket Selection at Everyday Low Prices!

'62 Ford $2495
XL Hardtop. Radio, heater, Cruisomatic transmission, power steering and brakes. Blue finish, white sidewall tires. Has been driven just a careful 13,000 miles.

'62 Chevrolet $1695
Model II, 4-door, radio, heater, automatic transmission. Gold finish, white sidewall tires Local car.

'62 Ford $2395
Galaxie 500 Fordor. Radio, heater, automatic transmission, power steering, tutone finish and all vinyl interior. One owner. 7,000 miles.

'62 Rambler $2295
Classic 4-door. Radio, heater, automatic, factory air conditioning and many other accessories. One owner. Sharp.

'62 Meteor Save $800
Custom 4-door. Radio, heater, automatic, power steering and brakes. This car has been used as a demonstrator. It is like new throughout. See and drive it to appreciate.

'61 Mercury $1995
Meteor 800 4-door. Radio, heater, automatic, power steering and brakes, factory air conditioning. Local car. One owner. A nice one that is fully equipped.

'61 Falcon $1595
Sport 2-door. Radio, heater, standard transmission and white wall tires. Deluxe wheel covers. A real classy little sport job!

'61 Valiant $1345
V-100 4-door, Radio, heater, standard transmission. Clean one owner car. 13,000 miles. Can't be told from new.

'61 Chevrolet $1895
Bel-Air 4-door. Radio, heater, Powerglide, power steering and finished in light tan. Local car. Clean as they come and ready for the road.

'60 Plymouth $1095
Savoy 2-door. Heater, automatic transmission and new white wall tires. Low mileage. See, drive, buy and save with this car and its slanted 6 economy engine.

'60 Dodge $1095
Seneca 4-door. Radio, heater, automatic transmission and 2-tone finish. New nylon white wall tires. Local one owner car.

'60 Thunderbird $2495
Hardtop. Radio, heater, standard transmission with overdrive. All white finish and red & white interior. One owner. See this beauty!

'57 Chevrolet $895
Hardtop. Radio, heater, stick shift. Check the price again!

* With qualified credit

O'SHEA-ROGERS
14th & M
225 No. 48th
LINCOLN'S FORD CENTER
-19c

Homes For Sale 82

X

STONE SPLIT-LEVEL—Sound good? Then see this good 3 bedroom on South 56th. Priced to sell. Call Del, 466-9375 or Harold, 432-8743.
RANCHO BRICK 2 bedroom home on Austin Dr. You will like it. Call Harry, 466-9397.
NORTHEAST—2 bedroom with fireplace. Extra large lot. Priced at $10,300. Call Del, 466-9375.
FINE COLONIAL on Calvert. 3 bedrooms, family room, 2 baths, double garage and air conditioning. Will pay you to see this. Call Joe. 489-1508 or Harold. 432-8743.
HERE IS A TOPNOTCHER older 3 bedroom home with dining room, full basement, and den. Call Harry, 466-9397.
PRESCOTT SCHOOL — 2 bedroom frame. Under $8,000. Call Helen. 423-2050.
A TRULY FINE STONE on South 45th. 2 bedrooms and all large rooms. Many extras. Priced under $20,000. Call Dale, 466-6725.
REDUCED is this 3 bedroom brick near Culler school. Very clean. Call Harry 466-9397.
ATTRACTIVE 4 bedroom frame on North 29th. Call Harry, 466-9397.
INCOME side by side duplex. Good south location. $215 a month. SEE THIS. Call Helen. 423-2050.
OFFICE 432-6693
Bartlett Schumacher Venner Co.
300 South 13 M.L.S. Realtors 19c

3 bedroom, Havelock. Excellent. Centrally located Full basement. 466-0020. 22

3 bedroom, basementless. Garage. Air conditioning. Washer, dryer, stove. 466-0589. 5

3 BEDROOM HOMES
1730 No 62, new $14,900
3130 No 53 .... $15,200
Victory Realty
Larson 466-7082 Reuter 466-9584
12c

3 BEDROOMS
Long kitchen with eating space, large carpeted living room, walkout basement with large rec room, central air-conditioning, screened patio, double garage. Very well located in South Hills. $20,000. Low down payment.
Meints 432-1767 Watts 466-3679
TOMEK REAL ESTATE 432-6158
22c

3 bedroom suburbanite. Washer, dryer, stove, drapes, central air-conditioning, fenced back yard, patio, carport. Meadow Lane or St. John's School. Neighborhood pool. 2 blocks to bus. Assume 4½% GI loan or will FHA. $13,150. 531 No. 70, 466-0542. 27

$100 DOWN
3223 NO. 9TH—5 rooms, bath, lot 60x128, buy like rent.
Belmont Real Estate
432-3067 477-2760
MEMBER ASSOCIATED LISTING EXCHANGE 21c

$400 DOWN FHA. Neat 3 bedroom house with full finished basement. Immediate possession. $86 monthly. 4513 Gladstone. Owner, 1-799-3317, LAFB. 21

$500 DOWN
and $90 per mo. on FHA or $2,000 down, assume present large loan and avoid loan closing cost on this excellent 20 year old, 2 bedroom frame. Full basement with 3rd bedroom and plastered walls. Attached garage, fenced back yard and on full lot. Vacant and close to schools.
SUE BROWN 488-2631
HARVEY TAYLOR 434-2916
STAN PORTSCHE 488-1120
The Portsche Co.
4401 "O" 488-0988
18c

5 bedroom home. Needs repair. Call after 6, 943-2611. Valparaiso. 18

Real Estate Wanted 83

Aardvark Action! We're multiple members. Call DON MCGINNIS CO. 477-8957 or 488-2357, evenings. 13c

Abandon problems of selling. We sell or it costs you nothing. NO OBLIGATION if you want us to tell you what we think your home is worth today. Just call FELTON REAL ESTATE (a name in Real Estate for 50 years) 432-6631 or eves. 489-5608. As a MEMBER OF ASSOCIATED LISTING EXCHANGE. our commission is still 5%. 5

HAVE CASH BUYER for 2 bedroom bungalow. South. About $12,000. TOMEK REAL ESTATE. 432-6158. 24c

LEAVING TOWN
Or just want a change? Prompt, individual attention on all properties at any price range. 27
RADEMAKER REALTY
488-9247 4121 Spruce

Real Estate Wanted 83

CASH BUYERS for single and duplex properties in desirable locations. BROKERS REALTY CO. IV 8-2637, GA 3-3598. 29c

Automotive

Auto Accessories, Service 101

Complete set of 3-2's for a 348 Chev. 466-1879, ask for Stan. 18

Pair Goodyear 800x14 snow tires. Tubeless, Like new. $37.50. Binoculars, 7x35, case. $10. 489-4777, evenings. 25

Various '53 Oldsmobile parts. Transmission, rear end, all glass & accessories. 466-0767. 25

Bicycles, Motorcycles, etc. 102

"Allstate" Vespa motor scooter, 1961 model. Equipped with windshield, speedometer and buddy-seat. Excellent condition. $225. 4300 Carswell Road. 1-799-2823, LAFB. 20

Bikes trikes new-used. Buy. sell, rebuild. Frazier's, 2526 P HE 5-7530. 1

Honda Triumph, BSA motorcycles. Sales Service. Hurlbut's. 7331 Thayer. 466-9977. 23

Cars For Sale 103

Buick 1956. mechanically good, new snow tries. Full power. 477-3321. 27

Buick, 1951. Dynaflow. Can be seen at 5726 Huntington. 19

Cadillac, 1955 4-door Clean. Excellent condition. $950. By owner. 489-3094. 19

Cadillac '49. good condition. 466-1781 12

Chevrolet, 1963. 409 Super Sport, 4 speed transmission. Solid black. Call 435-9872, weekdays. 20

Chevq 1958 Impala V8, $1095. Delrey 6 4-door. $895. Don's Used Cars, 2240 No 48, 466-9885. 19

Falcon wagon, 1961. deluxe, like new. $1495. 435-7451. 26

Ford, 1962 Galaxie 500 Tudor hardtop. 352 engine. Straight transmission. Low mileage. Call 488-5405 after 6. 20

Ford '56 Fordor sedan, stick. Exceptionally clean. $400. 423-9945, 432-7591. 24

Mercury 1957 station wagon. Mechanic's clean car. $625. 6011 Lexington. 466-6763. 21

Thunderbird '61. Full power. Air conditioning. Solid white. 423-5173. 26

"BETTER LOOK" Bargains at WALLY'S CARS—GUNS—COINS
2230 N 432-5615 24c

Buying a car? Selling one? See only a few of the outstanding 4820 Wilshire Blvd. 466-7901. 25c
PARRISH MOTORS

CASH
IN 3 MINUTES
need your car. Shipping cars to the west coast.
DRIVE IN CASH OUT
See Bob Ring 25c
Bob Ring Auto Sales
21st & R No phone calls please

CHOICE USED CARS
Platz Motors
CAR LOT 1633 O HE 2-5965
-4c

CHOICE USED CARS
RAD'S USED CARS
23RD & R 3c

EXCEPTIONAL 1957 FORD
Fairlane 500 Fordor sedan. Mechanically perfect. Near new white sidewall tires. Fordomatic. Power steering, radio, heater, other extras. See the original owner of this red & cream beauty at 2710 Laurel. Phone 423-2471. 21

HEADQUARTERS FOR DODGE. CHRYSLER & IMPERIAL
DeBrown Auto Sales 25c
17th & N 477-3777

Leaving for service. Must sell '60 Chevy, 2-door hardtop. Stick. New tires. 250 plus. Will consider trade. 488-9119. 25

LOOK AT THIS!
1961 Rambler Wagon. Straight Stick & overdrive, one owner. -19
B & D AUTO SALES
541 No 48

1963 Bonneville or 1961 Impala. Both hardtops. Best offer. 434-6253. 21

'63 Falcon wagon. Radio, heater. Take over payments. Phone 434-6720. 24

1962 Chevrolet, Supersports. 2-door. 4-speed. V8. 434-5504 after 5pm. 25

1962 Chevy. Super sports convertible. 11,000 miles. Trade down. GA 3-5285. 12

1940 Chev., 2-door. Good tires & motor. 488-4358. 27

1962 Ford Galaxie 500 tudor hardtop. 10,000 mi. Evenings. 1-799-3546 LAFB. 12

62 FORD Galaxie. 500 hardtop. Sell or trade. 466-1657, 434-4633. 27

Cars For Sale 103

'62 Tempest LaMans. 4-speed. Bucket seats. White. Private owner. Very reasonable. Call 435-7861. 2

'61 Chevy Impala, 2-door hardtop. Clean. 250, V8, stick. Positive traction. Curt Roth, 761-9361, Milford. 12

1961 Corvair. Like new. 11,000 miles 2742 Cable. 423-9235. 19

1961 Plymouth Fury, 2-door hardtop. Torque-flight. V-8. See at Rampark, 12 & P. 26

1961 Plymouth. 6 cylinder, 4-door. Good condition. Automatic transmission, radio, heater & mounted snowtires. 466-4153 12

1960 Plymouth 2-door hardtop. "6." Must sacrifice. $998.50. 432-4539. 20

1961 Rambler Classic. Sharp. Take over payments: trade considered. 488-0308. 27

1960 Plymouth suburban station wagon. Radio, heater. Excellent condition. One car owner. 2534 No 27. 26

1960 T Bird convertible. Full power with red and white interior. May be seen at Lind Auto Garage. 1230 P Street. Priced to sell. 25

1959 Chevrolet Mild custom 283. Floor shift. Forced to sell. $900. 488-7705, evenings. 26

1956 Olds "98" Holiday. Clean. Starts below zero. Reasonable offer. Owner moving. See at Mike's Conoco, 48 & Randolph. Make offer. 488-7718. 22

'58 Oldsmobile, fully equipped. $1600. '55 Cadillac, equipped. $1150. 434-6569. 25

1958 Plymouth Belvedere. Very good condition. Power steering, power brakes. Automatic transmission. V8. 4-door. Air-conditioned. Deluxe equipment. $650. 434-1581. -18

'57 Cadillac—4-door sedan DeVille. One of the best in Lincoln. 34,000 actual miles. New tires. 435-4213. Evenings, 477-1374. 19

1957 Chrysler Saratoga. Power steering and brakes. Air. Very nice car. $795. 622 So 26. 432-6443. 22

'56 Mercury, Fordor. Well-equipped, excellent condition. Phone 423-5668. 21

1955 Pontiac hardtop, 2 door. Best offer. 1710 D, Apt. 1. 435-2674. after 5pm. 24

'54 Oldsmobile. Clean. Good condition. Good tires. Also Olds standard transmission. 4020 No. 48, lot 24. 18

1954 Plymouth. Highdrive transmission, 2 door. Best offer takes. 435-7584. 24

1954 Ford wagon or 1962 Chevy II convertible. 477-4431, ext. 318. days. 432-8913. after 5pm. 26

1954 Chevy 4-door. Overhauled recently. Extra clean. Low mileage. Radio heater. 477-5170. after 5:30pm. 23

1954 Pontiac, station wagon. 6 passenger. Good condition. 477-3571. 12

1953 Chevrolet, 2-door hardtop. Leather interior. Straight stick. Clean. $250. Also 1951 Oldsmobile. 435-9891, 466-6247. 26

'53 Chevy. Runs like new. 1012 B. 435-7275. 26

1953 Pontiac Catalina, 2-door. Snow tires. Good buy. 423-8757. -24

1952 Pontiac hardtop coupe. Good tires. New battery, muffler. Winterized. Excellent body. $140. 1-799-3173, LAFB. 20

1951 Ford. Stick. Overdrive. New paint. $125. 488-3598. 26

1951 Mercury sport coupe. Winterized. New battery, tires. Upholstery, body, engine exceptionally. Best offer. 435-4190. 19

'49 Plymouth, 4-door, good condition. See at 115 No 16th. 12

'47 Chevy. 2 new tires. $75. Phone 423-2792. 27

'37 Chevrolet sedan. Starts and runs well. $65 1-797-2461 Denton. 21

Foreign & Sports Cars 103A

Cleanest '58 MGA in town. New engine paint. etc. Call 489-6376 after 6pm. 12

Renault-Peugeot-MG-Austin-Healey
Exclusive Factory Authorized Sales-Service 25c
STANDARD MOTOR CO.
1721 "O" 432-4277

Sharpest Sprite you ever saw! Fast, clean, and loaded with custom extras. Priced right. 466-2646. 25

'61 Karmann Ghia (VW). one owner, convertible Excellent condition. WWT, Radio, Heater. 434-1545, 489-3701. 2329 No. 48th. 19

1959 English Ford Consul. 35,000 miles. Good condition. Recent overhaul $400. 434-4395. 2027 No. Cotner. 12

1961 English Ford Fordor. White. 4-speed transmission. 466-7447, 434-3584. 21

Foreign & Sports Cars 103A

ROAD & TRACK MOTORS
2119 & 2124 "O" 432-3700
CARL H. BOK BUD DUNKLAU
'62 MG Midget '63 XKE Jaguar
'58 Austin Sprite '60 Fiat Sunroof
'58 Hillman Convertible & '57 Convert
'61 Volvo 544 '59 Volvo 544
'58 Volvo 444 '60 Triumph TR3
'60 Lambretta '61 MGA
'57 Porsche Super '60 Peuegot 4-door
'59 MGA Roadster '59 Austin Healey
'55 MG TF 1500
CLASSICS
'48 MG TC, like new, immaculate
TRADE-INS
'56 Ford hardtop '57 Olds
'56 & '61 Dodges '57 Mercury
IMMEDIATE CASH FOR YOUR SPORTS CAR 25
Sport Cars—Imported Cars
Sales-Service

Trucks, Bodies, Trailers 104

"Allstate" one wheel trailer with enclosed box. Spare tire, tube and trailer hitch. All for $35. 4300 Carswell Road. 1-799-2823, LAFB. 20

Lincraft pickup campers. $385 and up. Horse Trailers $595 up. Lincraft industries. 635 West P Lincoln, Nebraska. Call 432-8494 or 432-0985. 30

USED TRUCK BARGAINS

1961 Chevrolet
½ ton Fleetside pickup. 6 cylinder engine, 4-speed transmission, new rear tires, one owner. We sold it new. Dark Green color. 34,542 miles. $1395

1960 Ford
F 250 ¾ ton pickup. V8 engine, 4 speed transmission, mud & snow tires, white finish. 84,977 miles. $1195

1956 International
2 ton chassis & cab. Will handle up to a 13½ ft. body. Excellent rubber. Exceptionally clean. Red & Blue color. 77,311 miles. $475

1955 International
2 ton chassis & cab. 6 cylinder engine, good 8:25x20 tires. Red color. 48,902 miles. $350

1950 Chevrolet
2 ton with 13½ ft. Omaha Standard fold down body, 2 speed rear axle, 8:25x20 tires, runs & looks good. Green color. $650

DU TEAU CHEVROLET CO.
1700 P St.
-18c

HI-VALUE USED TRUCKS
Always a Good Selection
LITTLE ONES, BIG ONES
IHC 635 J 435-4317 19c

JEEPS
1946 Jeep ½ canvas top. Good. $495.
1948 Jeep pickup truck, 4 wheel drive $495.
1957 Jeep, half canvas top, real sharp. $995.
1958 Jeep. Full metal cab. Very sharp. New tires. Ready to go. $1195.
1960 Jeep, full metal cab. Like new. $1695.
Snow blades are available for above units. Also on stock new:
1963 J-300 1 ton truck.
1963 Wagoneer 4x4 station wagon
1963 CJ5 Jeep
2 1963 2x4 Wagoneers. All ready to go
YOUR FACTORY DIRECT JEEP & RAMBLER DEALER
FRIEND AUTO EXCHANGE
FRIEND, NEBR.
OPEN SUNDAYS 2 TO 6 -21

Trucks, Bodies, Trailers 104

USED TRUCKS
All with written warranty
Guaranteed service work. 31c
DU TEAU CHEVROLET CO.
1700 Block on P St. 432-5571

USED TRUCKS
GMC
GAS OR DIESEL 20c
"Finest Service in Town"
KINSEY TRUCK CO.
1610 Cornhusker HE 5-4351

1957 F-600 Ford truck
1958 F-600 Ford truck
Both with 16 ft. box & hoist. 434-3527, 434-5329. 22

'51 Ford—1½ tons, 10 ft. fold-down box. 1-795-3249, Pleasant Dale. 20

1952 Chevrolet dump truck, big box. Reasonable. Woodcraft Homes. 466-1933. -18

½ ton GMC pick-up In good shape. 477-5587 20

½ ton International pickup. 466-7750. 28

2 wheeled white utility trailer. Enclosed, water tight. $165. 488-7487. -25

Trucks, Bodies, Trailers 104

1951 International ¾ ton stake truck 2 new tires. Overload springs. Cracked block. Price $115. 434-6331, ask for ext. 47. 12

Miscellaneous Automotive 106

Chevrolet 283 "short block" aluminum pistons. Completely balanced. Eves. 488-3174. 27

Miscellaneous Automotive 106

Low mileage engine-perfect. '49-'53 Ford, Mercury. Will install. 488-0694. 26

Wanted Automotive, etc. 108

See Us Before You SELL Your Car! 25c
DeBROWN MOTORS
17TH & N 432-8075

Classified Display

JOHN WILKINSON AUTO DEPT. STORE

SPECIAL PURCHASE SALE ON LATE MODELS
New Pontiac-Oldsmobile Dealers
Entire New Car Inventory

T-BIRDS-SEDANS HARDTOP DEPT.

'63 Pontiac Bonneville 2-door hardtop. All power with just a few miles.
Save $1000 off new car price

'62 Pontiac 2-door hardtops. Power steering, brakes. Choice of colors. Line new.
Save $1200 off new car price

'62 Oldsmobile 98 Starfire. All power & air conditioning. Mint condition.
Save $1800 off new car list

'61 Oldsmobile Super 88 4-door. Power steering & brakes. Drives like a dream.
Save

'62 Chevrolet 2-door hardtops, 4-door hardtops.
Save

'61 Cadillac Coupe. Absolutely spotless. Compare our price with our neighbors.
Save

'60 & '61 Chevrolets. Choose from 17. All models & colors.

COMPACT AND IMPORT DEPT.

'61 Corvair Monzas. Stick or automatic.
Save

'62 Corvair Monza. 4-speed, a little honey.
Save

'61 Falcons. 2-doors & 4-doors.
From $1195

'59 Karmann Ghia convertible.
Only $1295

'60 & '61 Simcas.
Save

'59 Renault. One owner, 36,000 actual miles.

STATION WAGON DEPARTMENT

'62 Chevrolet Brookwood Wagon. Like new.
Save $1200 off new car list

'62 Mercury 9 passenger Wagon. All power & air conditioning. White. Very low mileage.
Save $1800 off new car list

'61 Chevrolet Wagon. Excellent condition.
Only $1595

'60 Chevrolet Nomad Wagon. Beautiful Blue. Cream Puff.
Save

'60 Falcon 4-door wagon. Like new.
Only $1295

'59 Rambler. Best little economy wagon in town.

CONVERTIBLE DEPARTMENT

'63 Pontiac. All power, beautiful Artesian Red. Very few miles. A demonstrator.
Save $900 off new car list

'61 Chevrolet convertibles. Choice of 5. All colors, stick and automatic transmissions.
From $1995

'62 Oldsmobile Starfire. Like new.
Save $1700 off new car price

'59 Ford convertible. Beautiful light Blue.
Only $1195

Buy Before The Spring Price Rise

JOHN WILKINSON AUTO DEPT. STORE
16 & "P" STREET 432-8561
-19c

Classified Display

SALE! SALE! SALE!
You Will Receive FREE one full tank of Gas, One Oil Change, one Grease Job and a Full One Year GW Warranty with the purchase of any of these cars.

'62 Chevy II Station Wagon $1995
'61 Chrysler Newport 4-door $1595
'61 Dodge 2-door hardtop $1295
'61 Dodge Seneca 2-door $1095
'60 Dodge Station Wagon $995
'60 Dodge Seneca 2-door $995
'59 Ford 9 passenger wagon $895
'59 Plymouth Station Wagon $895
'58 Oldsmobile Super 88 4-door $795
'59 Chevrolet Bel Air 2-door $695
'57 Chrysler New Yorker 4-door $695
'57 Oldsmobile 88 4-door hardtop $595
'57 Chevrolet Bel Air 4-door hardtop $595
'57 Pontiac 4-door hardtop $495
'58 Ford 4-door hardtop $495
'57 Rambler 4-door sedan $495
'55 Cadillac 4-door sedan $495
'58 Peugot 4-door sedan $395
'57 Plymouth Station Wagon $295
'56 Ford Fairlane 4-door $295
'56 Plymouth 4-door sedan $195
'55 Pontiac 2-door hardtop $195
'55 Chrysler 2-door hardtop $195
'55 Dodge 4-door sedan $195

These Prices and This Offer Effective Throughout Saturday, Jan. 26, only.
DeBrown AUTO SALES
17th & N
432-8075
-19c

Classified Display

New 1963 Dodge Darts
Including Heater and All Standard Equipment
$1995
DE BROWN AUTO SALES
Dodge-Chrysler
17th & N GR 7-3777
18c

Classified Display

Stop In, Look Them Over

1962 Cadillac
Sedan. Fully equipped & air conditioned, only 9,000 miles, Avalon Blue.
1962 Cadillac
Sedan DeVille. Another beautiful air conditioned 18,000 mile car.
1962 Cadillac
Fully equipped including air conditioning & CruiseControl. Laurel & matching interior.
1961 Cadillac
Sedan DeVille. Fully equipped & air conditioned. White with Black & White interior.
1961 Cadillac
Sedan. Full power & air conditioned. Golden Beige. Only 20,000 miles.
1961 Cadillac
Sedan DeVille. Beautiful White with Turquoise interior, air conditioned, 25,000 miles.
1960 Cadillac
Sedan. Full power & air conditioned, Golden Beige, actual 17,000 mile local car.
1960 Cadillac
Coupe DeVille. Full power & Rose Beige finish.
1960 Cadillac
Coupe. Very clean car without power, power seat, windows or air conditioning.
1956 Cadillac
Eldorado convertible. Very good condition for this model.

Low down payments, no payments until March. Up to 36 months to pay at bank rates with qualified credit.

VANICE
PONTIAC CADILLAC
12th & Q HE2-8153
18c

Classified Display

Most Dependable Buys In Town

SHOP INSIDE USED CARS

'59 PLYMOUTH
6 passenger Station Wagon. Has radio, heater, whitewall tires. This one priced to sell at $945

'59 FORD
Galaxie fordor sedan. Nice Blue and White finish, radio, heater, automatic transmission, V8 engine, whitewall tires. Really sharp. $1495

'59 PLYMOUTH
Belvedere 4-door hardtop with V8 engine, automatic transmission, radio and heater, full power and AIR CONDITIONING. Has the ever popular Bronze finish. See this one at $1195

'59 MERCURY
Montclair fordor sedan. Beautiful shiny Black finish, V8 engine, automatic transmission, one owner, full power equipment. Only $1495

'59 FORD
4-door Custom 300. Radio, heater, V8 engine, the popular overdrive transmission, Blue and White finish. Above average and priced at $1195

'58 EDSEL
4-door hardtop. Yellow and Black finish. This one priced to sell at only $795

'58 FORD
4-door sedan. V8 engine, standard transmission, Whitewall tires and Beige finish. $895

'61 FORD
Tudor hardtop. See this one to appreciate. Full power, factory air conditioning, Cruiseomatic transmission, V8 engine, 11,000 actual miles, one owner, 2-tone Blue & White finish. $2295

Don't Forget, Shop Inside
Many More Nice Cars to Choose From

FRED GORGES LINCOLN-MERCURY
1345 "M" St. 432-5308
20c

Classified Display

IT'S THE HOT TIME for BIG MONEY SAVINGS at MISLE'S

1955 PONTIAC 2-door hardtop. Hydramatic transmission $190
1955 DODGE 4-door Royal. V8, automatic transmission $195
1955 OLDSMOBILE 4-door 88. Full power $225
1955 FORD 4-door. 6 cylinder, Fordomatic transmission ... $145
1955 FORD 2-door hardtop, Fordomatic transmission $220
1955 CHRYSLER 2-door hardtop. Full power $290
1957 OLDSMOBILE 88 4-door. Hydramatic transmission $495
1958 BUICK Special 2-door. Standard shift $690
1959 CHEVROLET Impala 4-door V8, Powerglide transmission $1350
1959 CHEVROLET 6 passenger Station Wagon. 6 cylinder, standard shift $1050
1959 PLYMOUTH 4-door Belvedere V8, automatic transmission $800
1959 MERCURY tudor, Stick shift. $700
1959 PLYMOUTH 2-door. 6 cylinder, standard shift $600
1960 PLYMOUTH 2-door. V8, automatic transmission $1100
1960 PLYMOUTH 6 passenger Station Wagon. V8, automatic transmission $1350
1960 DODGE Dart Pioneer 6 passenger Station Wagon. V8, automatic transmission $1400
1960 FORD Falcon 6 passenger Station Wagon. Standard Shift $1100
1960 PLYMOUTH 4-door. V8, automatic transmission $700
1961 PLYMOUTH 4-door hardtop. V8, automatic transmission, factory air conditioning $1500
1961 DODGE 6 passenger Station Wagon. Pioneer model. V8, automatic .... Save $$
1961 FORD Falcon 6 passenger Station Wagon. Automatic transmission $1300
1961 COMET 4-door. Automatic transmission, factory air conditioning $1250
1961 FORD 4-door. V8, Fordomatic. $1300
1962 FORD 4-door. V8, Fordomatic transmission, factory air conditioning. $2200
1962 FORD Falcon 2-door. Automatic transmission $1450

MISLE Chevrolet
50th & O
18c

Classified Display

30 YEARS OF REPUTABLE BUSINESS GUARANTEES YOU . . .
SATISFACTION
BEFORE AND AFTER YOU BUY, WHEN YOU BUY FROM THE LEADER—
MOWBRAY'S
LOOK AT THESE VALUE-PACKED AUTOS THAT CAN BE BOUGHT WITH
NO MONEY DOWN— UP TO 36 MONTHS TO PAY

1961 Rambler
American 4-door Sedan. 6 cylinder, standard shift, radio and heater. Blue finish. Best of all look at this price. $1195

1960 Rambler
Custom 4-door Station Wagon. 6 cylinder, standard shift with overdrive, powder blue finish. A sure starter in any weather. $1295

1960 Rambler
American 4-door Sedan. 6 cylinder, standard shift with overdrive, radio and heater. Heres' another Mowbray Bargain. $895

1959 Rambler
Custom 4-door Sedan. 6 cylinder, automatic transmission, radio and heater. Jet black finish. Truly the economy king of the road. $795

1957 Plymouth
Belvedere 4-door Hardtop. V8, automatic transmission, radio and heater. Gold and brown finish. WOW, look at this price! $495

1961 Rambler
Custom 4-door Station Wagon. 6 cylinder, standard shift with overdrive, radio and heater. Turquoise and white finish. Here's a steal . . . hurry! $1595

1960 Rambler
American Custom 4-door. 6 cylinder, automatic transmission, radio and heater. Blue finish. Someone's going to get a real bargain! $895

1959 Dodge
Custom Royal 4-door Hardtop. "D500" engine, automatic transmission, power steering; brakes and windows. Factory air conditioning. Ebony black finish. Here's the best Dodge made. $1195

1958 Rambler
Station Wagon. 6 cylinder, automatic transmission, radio and heater. 2-tone brown finish. And look at this price! $895

1955 Buick
Special 4-door Sedan. Power and automatic transmission. It's in good shape but look at this price. $295

We have 80 more on our spacious lot where you can shop from your car.
REMEMBER, JUST SAY . . .
CHARGE IT!!
NO MONEY DOWN— UP TO 36 MONTHS TO PAY

BUICK Mowbray RAMBLER
48th & R 434-2300
PRICES IN EFFECT THROUGH MONDAY, JANUARY 21st
18c

Classified Display

tired of looking

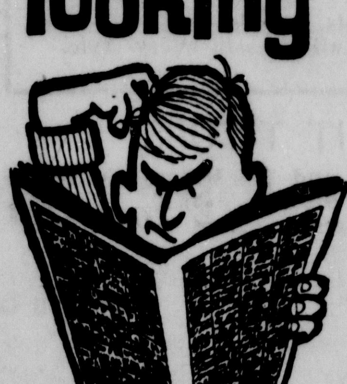

FOR A GOOD USED CAR?
For your convenience here's a list of VALUE-RATED USED CAR BUYS!

1959 Chrysler Windsor Sedan
Power steering, power brakes, low mileage, excellent condition. Today's best buy. $1295

1959 Oldsmobile 88 Sedan
Power steering, power brakes, one owner, low mileage, sharp. $1695

1955 Mercury Montclair Tudor
hardtop. One owner, 41,000 miles, radio, automatic transmission, like new inside and out. $595

1960 Ford 300 Series
Tudor. Automatic transmission, radio, one owner, ow mileage. $1095

1961 Ford Starliner Coupe
One owner, 14,000 miles, power steering, automatic transmission, V8 engine, new whitewall tires, spotless. $1995

1957 Plymouth Station Wagon
3-seats, V8 engine, automatic transmission, radio, near new tires. $595

1961 Oldsmobile 98 Holiday Sedan
Factory air conditioning, rear seat defroster, electric window controls and vent windows, electric 6-way seat adjuster, one owner, low mileage, immaculate inside and out. $3195

1957 Cadillac Sedan DeVille
Air conditioning, clean. $1395

1958 Chevrolet Station Wagon
V8 engine, automatic transmission, one owner, clean, reconditioned. $1195

1960 Buick Invicta Riviera
Coupe. Power steering, power brakes, one owner, low mileage new snow tires, spotless. $2195

1958 Cadillac 62 Series Sedan
One owner, 27,000 miles, factory air conditioning. See and drive to appreciate. $1795

1959 Mercury Monterey Sedan
Power steering, power brakes, like new throughout. Today's bargain at $1495

1960 Dodge Sedan
6 cylinder engine, standard transmission, radio, one owner, low mileage. $1195

6—'62 Oldsmobiles
1—Super 88 Holiday sedan. Air conditioned.
2—98 Holiday sedans. Air conditioned.
1—Cutlass F-85 coupe. Standard transmission.
1—Cutlass F-85 Coupe. 4-speed transmission.
1—F-85 Deluxe sedan. Never titled. 2700 miles. Automatic transmission.
SAVE $ $ $

40 OTHERS TO CHOOSE FROM
Randolph Olds
432-4451 21st & N
Terms—Open Evenings
-19c

Shop Friday 9:30 a.m. to 5:30 p.m. Gold's is as close as your telephone . . . Call 477-1211

It's Dollar Days in Gold's Young World

FRIDAY AND SATURDAY SAVE ON A WORLD OF FASHIONS FOR BOYS, GIRLS AND INFANTS

DAY AFTER DAY
Gold's
OF NEBRASKA
HAS MORE OF EVERYTHING

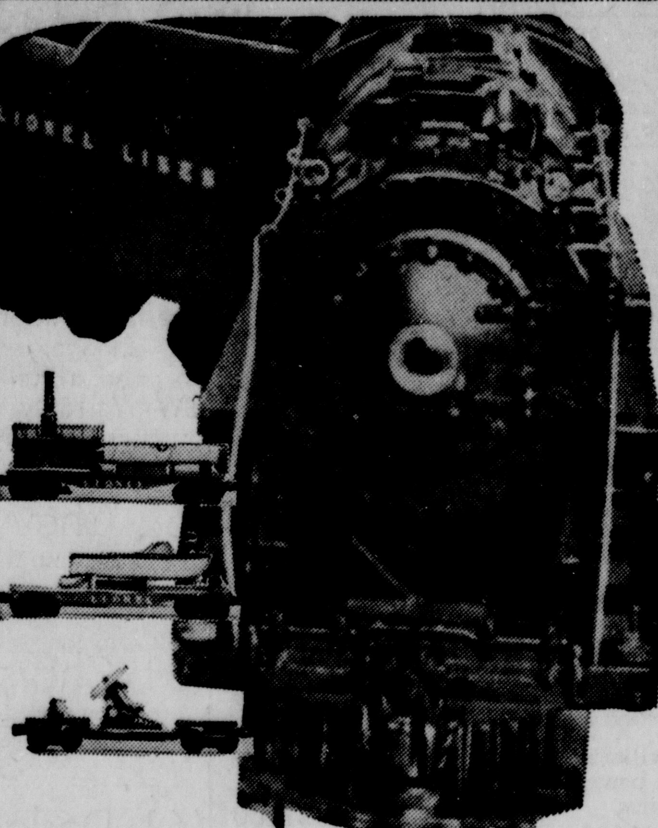

SALE! Lionel Cars—Engines

½ OFF

MANY MODELS TO CHOOSE FROM . . . TRANSFORMERS, TOO!

	Orig.	Now
Steam locomotive and tender	12.95	6.47
Pacemaker locomotive and tender	15.95	7.97
Commanche locomotive and tender	19.95	9.97
Texas Special AA diesel	25.00	12.50
Rocket fuel tank car	4.95	2.47
Cherry picker car	6.95	3.47
Caboose	2.95	1.47
Hopper car	3.95	1.97
General horse car	5.95	2.97
Helicopter launching car	7.95	3.97
Solid fuel jet motor boat car	6.95	3.47
35-watt transformer	5.95	2.97
45-watt transformer	6.95	3.47
60-watt transformer	8.95	4.47

Lionel Accessories ½ off

	Orig.	Now
027 90-degree cross-over	1.95	97c
Lubricating maintenance kit	2.39	1.19
Rotating beacon	6.49	3.24
027 remote control switches	16.49	8.24
027 manual switches	6.99	3.49
Turbo missile launching car	6.49	3.24
Aerial target launching car	8.49	4.24
Minuteman missile launching car	9.49	4.74
Mercury capsule launching car	8.49	4.24
Automatic crossing gate	5.69	2.84
Illuminated observation car	8.49	4.24
Illuminated pullman car	8.49	4.24
Illuminated bumper	2.39	1.19
Tear-drop lamps	3.79	1.89
Boulevard lamps	2.79	1.39
125-watt transformer	17.98	8.99
90-watt transformer	12.98	6.49
Trestle set	5.69	2.84

Lionel H.O. Trains ½ off

	Orig.	Now
H.O. transformers	27.95	13.97
H.O. power-packs	9.98	4.99
Remote control track section	3.00	1.50
Caboose	99c	49c
Cars	2.95	1.47
Operating milk car, unloading car	9.95	4.97

All American Flyer Accessories Also . . . ½ off

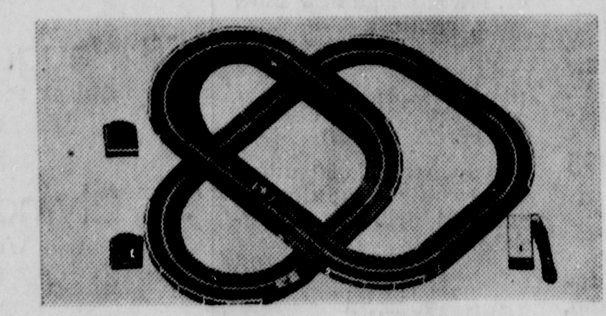

AURORA MODEL MOTORING

All the excitement of speedway racing in H.O. scale. Complete with transformer. Reg. 24.95. **18.88**

Reg. 21.95 . . . . 16.88

GOLD'S . . . Toyland Third Floor

Save on Acme Cowboy Boots

FOR 2 DAYS ONLY, FRIDAY, SATURDAY

6.00

Boots that carry the commendation of the American Medical Association! Black or brown. Sizes 8½ to 3.

GOLD'S Children's Shoes . . . Third Floor

Savings for Boys

UNDERWEAR

Famous brand cotton knit T-shirts or briefs. Fine quality. Sizes 6 to 20. . . . . **3 for 2.00**

SUBURBAN COATS

Tom Sawyer warm wool suburbans. Brown. Sizes 8, 10, 12, 18, 20 only. . . . **5.00**

FLANNEL PAJAMAS

Tom Sawyer machine washable cotton flannel pajamas. Coat or middy style. Sizes 6-18. Reg. 3.00-4.00. **2.00**

COTTON SOCKS

White cotton crew socks with ribbed top. Sizes 8-11. Reg. 69c pr. . . . . . . **2 prs. 1.00**

TRIM COTTON CASUAL SLACKS

Tab front or ivy style slacks. Regulars or slims. Smart colors. Waist sizes 27-32.

Sizes 6-12, Reg. 3.98 . . . . **2 for 7.00**

Sizes 13-18 Reg. 4.98 . . . . **2 for 9.00**

GOLD'S Boys' Shop . . . Third Floor

WASHABLE COTTON

Long Sleeve Shirts

IN FAVORITE STYLES

3 for 5.00

Choose from . . .

- Stripes
- Plaids
- Solids
- Checks

A wide assortment of patterns and styles in these famous brand long-sleeved shirts for boys. Regular or button-down collars in easy-care washable cotton. Sizes 6 to 16.

GOLD'S Boys' Shop . . . Third Floor

Savings for Girls

ORLON SWEATERS

Orlon® acrylic slip-on or cardigan in sizes 7-14. **3.00**

Cardigan, Sizes 3-6x 2.00

WARM PAJAMAS

Cotton flannel and cotton knit in assorted prints. Sizes 4-14. . . . . **2.00**

TRICOT PANTIES

Rayon tricot in Hollywood brief style. White. Sizes 4-14 yrs. **2 for 1.00**

Early Bird Special

COTTON DRESSES

3-6x . . . . **2 for 3.00**

Prints, plaids and two-tones. Not all sizes in every style.

KNIT T-TOPS

Short and ¾ sleeves in cotton knit. Sizes 3-14 yrs. . . . . **2 for 3.00**

GIRLS' SLIPS

Famous brand slips in 100% cotton, Dacron® polyester/cotton and nylon tricot. Sizes 3-14 yrs. **2 for 3.00**

GOLD'S Girls' Shop . . . Third Floor

SMART STYLES, FABRICS

Pre-Teen Dresses

GAY COLORS TOO!

5.00

Dresses in cottons and wools. Dressy and tailored styles in browns, reds and grays. Sizes 6 to 14.

Girls' Dresses

EASY-CARE COTTONS

GROUP 1 . . . **4.00**

GROUP 2 . . . **3.00**

Sanforized cotton dresses in plaids and two-tones. Many colors and styles. Sizes 7-14.

GOLD'S Girls' Shop . . . Third Floor

Savings for Infants

TOTS' WEAR

2-pc. slack sets, shirts, sleepwear and rompers. Not all sizes in every style. . . **2.00**

MUSICAL ROCKERS

Hardwood rocker with wax finish. Plunger type music box on rocker. Usually 7.98. . . . . **6.00**

BATHINETTES

Deluxe model with rigid tub, metal dressing table top with pad, chromed frame. Usually 27.95. . . . . . **23.00**

MAPLE CRIBS

Storkline colonial styled cribs. Maple finish. Only 4 left. Orig. 49.95. . . . **40.00**

PRAM SUITS

Double zippered style with separate cap or bonnet, detachable mitts, boots. Pink, blue. Not all sizes. **7.00**

GOLD'S Baby Shop . . . Third Floor

CRIB MATTRESSES

Usually 12.95 **8.00**

Mattress with innerspring unit. Durable wet-proof cover, taped sides.

GOLD'S Baby Shop . . . Third Floor

POPULAR FABRICS IN . . .

Babies' Wear

FOR GIRLS, BOYS

Orig. 1.79 to 1.98 . . . . . . **1.00**

Cotton flannelette 3-pc. diaper sets, convertible sleepers, kimonos and nursery print squares. Pastel colors.

BOYS' JACKETS

Warm winter jackets and snow suits in broken sizes, colors. **6.00**

TOTS' SLACKS

Boxer cotton corduroy slacks. Not all sizes or colors.

2 for 3.00

GOLD'S Baby Shop . . . Third Floor

USE YOUR HANDY CREDIT PLATE

SHOP AT THE STORE WITH MORE . . . SHOP AT GOLD'S